# NURSING TIMES

UNE 30, 1951

CONTENTS

he Welcome Visitor

✦

Clinical Use of Nuclear Physics

✦

ppointments to Area Nurse Training Committees

✦

Nursing During efugee Movements

✦

Correspondence

✦

In Parliament

✦

ursing School News

✦

Royal College of Nursing News

d WEEKLY

UNIVERSITY
OF MICHIGAN
JUL 18 1951
PUBLIC HEALTH
LIBRARY

PROTEIN ? ...just a moment!

In homes and hospitals alike, Casilan meets the need for a versatile protein food. Today's high-protein meals are pleasant to take — and simple to make. To mix Casilan, just shake the powder and cold milk (or water, or stock) in a tight-capped jar. The 'high-protein mix' is then ready for blending with any food or beverage. A leaflet in the Casilan container now explains this quick 'cold shake' method. It mentions, too, convenient 'dry' uses for Casilan . . . on corn flakes taken with cold milk, for instance.

**COMPOSITION:** PROTEIN 90%: Carbohydrate 1%: Fat 1%; Mineral salts* 4%; Moisture 4%. **Calcium per oz. 340 mg. Sodium—less than 0.1%.*

**CASILAN** WHOLE PROTEIN FOOD

*8-oz. container, 4/6d., from chemists*

GLAXO LABORATORIES LTD., GREENFORD, MIDDLESEX BYRon 3434

*Journal of the Royal College of Nursing*

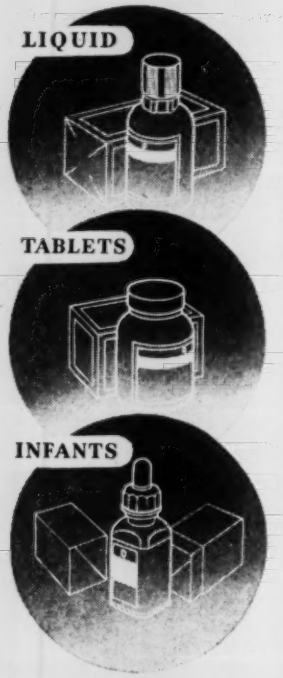


# *Easily assimilable* ***IRON***

**CROOKES NEO-FERRUM** is a stable colloidal ferric hydroxide with traces of copper and manganese. 1 teaspoonful contains the equivalent of 30 grains of iron and ammonium citrate. 1 tablet contains the equivalent of 15 grains of iron and ammonium citrate. 1 drop from the Infant's Pack (¾ minim) contains the equivalent of ⅔ grain of iron and ammonium citrate.

**CROOKES NEO-FERRUM (liquid or tablets)** is extremely pleasant to the taste and is tolerated by patients who previously have been unable to tolerate other iron preparations.

**CROOKES NEO-FERRUM (Infants)** is readily miscible with the infant's feeds and the Infant's Pack makes its administration a very simple procedure. The extremely low incidence of gastro-intestinal disturbances is of great importance in this respect. *Specimens and full literature on request.*

## CROOKES NEO-FERRUM

LIQUID 4 oz. (114 ml.), 8 oz. (227 ml.), 80 oz. (2¼ l.). TABLETS Bottles of 50 and 250.

INFANTS ½ oz. Bottles (with pipette).

THE CROOKES LABORATORIES LIMITED · PARK ROYAL · LONDON · N.W.10

## *'With sound sleep she'll soon be well'*

Every nurse knows how sound sleep can help a patient's recovery. But sometimes it's a problem how to induce the right kind of rest the patient needs. This is where Bourn-vita can help. It soothes and calms, preparing the whole body for rest. Then its ingredients—malt, cocoa, milk, sugar and eggs—help to build up reserves of energy. Try some yourself after a long stretch of duty.

sleep sweeter–Bourn-vita

*Made by Cadburys*



# MOTHERS EXPRESS THEIR GRATITUDE TO NURSE

"My nurse gave me your little book and I have found it so useful" . . . Such a number of mothers write like this about Steedman's famous little red book, "Hints to Mothers," that we feel justified in bringing it to the notice of those nurses who have not yet realised its sphere of usefulness.

A compact guide to the treatment of baby ailments—arranged alphabetically for easy reference and telling what to do while awaiting the doctor in accident or serious illness — this booklet has been a faithful friend to thousands of mothers.

Each year we receive more requests for supplies from nurses who like to pass the booklets on to their patients. Each year more of the famous Steedman's Powders are sold, because they are so safe and gentle for regulating little systems and fostering regularity without harmful purging.

"Hints to Mothers" is not just an advertisement. It lives up to its title and is really helpful to nurses whose busy "mothers" need a simple guide. So if you would like a supply for distribution, free and post free, do not hesitate to write for them.

**JOHN STEEDMAN & CO.**
**270T, WALWORTH ROAD**
**LONDON S.E.17**

JOURNAL OF THE ROYAL COLLEGE OF NURSING

Nursing Times

MACMILLAN AND COMPANY LIMITED, LONDON SATURDAY, JUNE 30, 1951

EDITOR: MISS M. L. WENGER, S.R.N., S.C.M., DIPLOMA IN NURSING, UNIVERSITY OF LONDON

# The Welcome Visitor

VISITORS can do much to help the individual patient on the road to recovery and to provide that personal link with the home and the outside world which is so necessary. They should be appreciated as an asset to the hospital and not looked on rather as a hindrance by the busy staff.

Many hospitals it is true have only limited accommodation for visitors, and nurses may sometimes feel that their service to the patients is hampered by frequent visiting—but the visitor has a service to render too. The hospital might help visitors to realise that there are two sides to visiting by the display of a notice such as:

WE WELCOME PATIENTS' VISITORS,
BUT PLEASE TALK AND MOVE QUIETLY
AS THE PATIENT TIRES QUICKLY.

From the point of view of hospital routine, it is obviously easier to run the ward without catering for frequent visitors with their individual requirements, but the good ward sister realises how vital visitors are for the patient and it is she who can guide and advise them. The fact is often more fully appreciated in psychiatric hospitals, but it should be realised in the general hospital, that when domestic relations are strained there is all the more reason for the patient to see his relatives for, in this way, they are more likely to grow together again. To say that visitors upset the patient does not help to solve a deep-seated problem.

The ward sister should welcome all types of visitors to the ward and put them at their ease. An adequate number of chairs in the ward, and seats in the corridors, are essential. Some hospitals are becoming more generous and flexible over visiting hours, allowing visitors to come every evening (except when there is afternoon visiting) but more could be done. On bank holidays when there are no doctor's rounds in the ward morning or afternoon visiting would be appreciated. In our June 16 issue we published an article describing a very progressive step—the *daily* visiting of children. It would be heartening to hear of more such humanitarian experiments.

For the sanatorium or mental hospital there may be the problem of transport, several hospitals have provided special buses for the visitors and they are to be congratulated. In cities, transport is usually easier, but some hospitals keep their doors closed until the last moment so that even on cold and rainy days the visitors have to wait in the street, which creates an unfavourable impression.

To help the visitor, there should be clear notices explaining the geography of the hospital; canteen and cloakroom facilities do much to put the visitors at their ease. The friendly attitude of all the hospital staff, but particularly the gate or hall porter, should lessen the visitor's feeling that he is on suffrance only.

Each hospital ward has a very definite life of its own, the patients, as it were, making a journey together, but the patient must not be uprooted from all his home ties and his visitors should be considered an essential part of the hospital. The ward sister or nurse in charge should be on duty at visiting times, ready to talk to visitors who need her advice. If she has a duty room attached to the ward, it is easier for her to talk to relatives there, at their ease; the esteem in which the ward sister is held will in a great part be due to the way she helps visitors.

The average visitor is worried and out of place in the unusual atmosphere of a hospital but a little individual attention makes him realise that he has the hospital's sympathy. He can be made to feel a part of the hospital family and he will then be more ready to accept reasonable hospital rules which he knows are for the sake of the patients.

## *OUR NURSING STUDY COMPETITION*

Nursing means the care of the whole patient. Is this appreciated by nurses today or is the art of nursing being obscured by scientific methods of treatment of disease? In order to encourage the comprehensive nursing of the patient rather than concentrating mainly on his medical condition, we invite nurses and student nurses to send in essays describing the nursing of any patient as an individual.

* *

Send your entry with this coupon to the Editor, the *Nursing Times*, St. Martin's Street, London, W.C.2. Closing date July 7.

Ten Prizes of 5 Guineas will be Awarded

# Topical Notes

## Shortened Training Schemes

AT THE MEETING of the General Nursing Council on June 22, approval was given to two experimental training schemes, subject to further approval of the Minister of Health. The Queen Elizabeth School of Nursing, Birmingham, received five years' provisional approval for a training scheme in association with the Children's Hospital, Birmingham, by which student nurses can qualify both for general and the sick children's Registers in four years. Student nurses will be eligible for the Final General Examination on completion of three years' training. They will spend the fourth year of training in the Children's Hospital and will then be entitled to enter for the final examination for sick children's nurses. The other scheme considered affects student nurses at the Royal Free Hospital, London. Those who have spent three months during their general training in the fever unit of the North Western Branch of the Royal Free Hospital will be entitled to enter for the Final Fever examination on completion of a further nine months' training in the fever unit. This approval will be granted until training for admission to the part of the Register for Fever nurses ceases. These two schemes were recommended under Section 3(1) of the Nurses Act 1949.

## Nurse-Training Committees

THE MEMBERS of the 14 Area Nurse-Training Committees for England and Wales have now been announced by the Ministry of Health (see page 639). In circular R.H.B.(51)55 the following financial arrangements are of interest. The Minister, in view of the essential value to the health service of the training of sister tutors, has provided that the cost of paid leave for such training should be defrayed through the Committee; the Committee will be responsible for the expenditure in respect of tutors' salaries and those of other nursing staff *wholly* employed in training nurses; also for fees to lecturers and expenditure on visits forming part of the curriculum. The Regional Hospital Boards are required to call the first meetings of the Committees and the circular suggests that the preliminary meetings will no doubt be held in June.

*The Medforth Tennis Cup of Q.A.R.A.N.C. was presented by Dame Louisa Wilkinson to Captain B. S. Rattee. Captain R. Clive, runner up, and Brig. Dame Anne Thomson are on the right.*

## Milk Bank at Bristol

SIR JAMES SPENCE, Professor of Child Health in the University of Durham, opened the new milk bank and infants' department at Southmead Hospital, Bristol, this week. Sir James is well known for introducing the idea of mothers staying in the hospital when their babies are ill, and this has been practised in his department at the Newcastle General Hospital for a number of years. The new infants' department at Southmead Hospital is beautifully equipped for 28 babies up to 6 months of age, and the ward is divided into glass cubicles. Accommodation for 12 mothers includes curtained cubicles, a sitting room and a tea kitchen ; a number of mothers have already benefited from this. Great stress is laid on teaching the mother to care for her own child as far as possible and the mothers are also encouraged to learn handicrafts in the occupational therapy department. The human milk bank at the hospital supplies breast milk to babies in the Bristol area. One of the sisters collects milk daily from mothers in the city and the milk is analysed, pasteurised before being sent to those who require it. Surplus milk is frozen and can be stored for six months ; it is of great use in the winter months when the demand for breast milk is always heavier.

## International Friends

MANY NATIONALITIES are represented at Burleigh House, the beautiful residence in London of the National Florence Nightingale Memorial Committees, for post-certificate nursing students. The students were ' at home ' last week to a large number of guests including lecturers and tutors connected with the several study courses they have been attending, members of the national nursing associations and the headquarters staff of the International Council of Nurses. With their year of study nearly completed, many of the nurses are returning to their own countries while others are obtaining practical experience in various parts of the world during the coming months. At a tea party given by the *Nursing Mirror* last week nurses from many countries were welcomed including Miss M. I. Lambie, O.B.E., formerly Director of the Division of Nursing, Department of Health, New Zealand, now on holiday in England. Miss Lambie hopes to be present at the conference, in London in September, on the report of the World Health Organisation Expert Committee on Nursing, of which she was Chairman.

## Visiting Korea

MRS. ANNE BRYANS, Director of the Service Hospitals' Welfare Department of the St. John and British Red Cross Societies, is visiting Korea at the request of the Royal Air Force. She will also inspect the work of the St. John and British Red Cross welfare officers at Tripoli, Habbaniya, Negumbo, Singapore, Hong Kong and Japan, and will see that everything is being done for the sick and wounded British Servicemen who are flown back to this country under

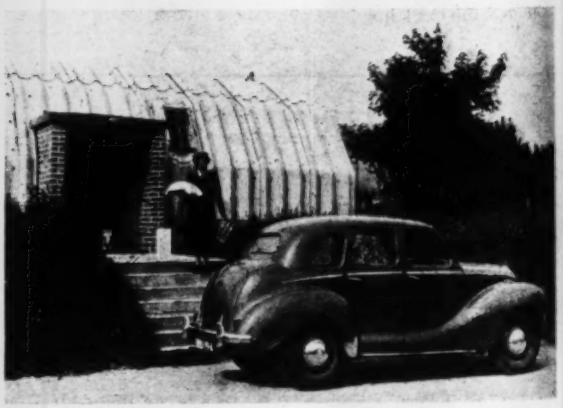

*The sister starts on her rounds from the new human milk bank at Southmead Hospital (see story left). She visits the mothers daily and all are provided with an ice box for storing their milk.*

the air evacuation scheme. There are 20 welfare officers serving in the Far East, including those in the British Hospital at Kure in Japan to which most of the British casualties from Korea are sent. Mrs. Bryans will explore the possibilities of a welfare officer being transferred from Japan to Pusan in Korea where the patients might welcome regular visits from a British Red Cross welfare officer.

## White Corridors

"THE HOSPITAL IS HUMAN" might have been the second title of this film based on the novel *Yeoman's Hospital* by Helen Ashton. It is a human interest story set in a country hospital in which everyone, from the hall porter to the management committee members, is shown as a human being. There is no reference to medical or nursing advisers in the 'technical credits' list but trouble was evidently taken to make the medical part of the story up to date, with references to penicillin-resistant strains and a Geiger counter. Unfortunately the nursing conditions are not up to date—or is there a hospital where sister sits at breakfast at the head of a long table of nurses, and the probationer on her first day apparently knows how to make an operation bed, but not how to manipulate a feeding cup? These are minor criticisms of a pleasant film, but the public, though learning of the value, problems and dangers of modern research, will be confirmed in some outdated impressions of a nurse's life.

## Health Education Experts

MISS N. C. DANIELLS, health visitor tutor, London County Council, has been invited to join the World Health Organisation Expert Committee on Health Education of the Public. She will be the only British nurse on the committee; the other member from Britain is Dr. Robert Sutherland. Miss Daniells was granted a three months' travelling fellowship last December by the World Health Organisation to study public health nursing education and health education in the United States of America and Canada. Her experience as a health visitor and as a health visitor tutor will be invaluable to the Expert Committee and public health nurses will feel proud that a health visitor has received such a recognition.

## District Nursing in London

AT THE MEETING of the Central Council for District Nursing in London an increase over last year of nearly 200,000 calls on district nurses for general nursing and midwifery was reported. The London County Council had agreed to provide 25 cars over the next four years to facilitate the work; male nurses had proved of great help and the voluntary spirit of the service through the various associations had been maintained Mr. A. Blenkinsop, Parliamentary Secretary to the Ministry of Health, addressed the meeting and spoke of the value of voluntary organisations in showing how a service could be developed and of the importance of the close cooperation between the local authority and such organisations. More 'good neighbour' service such as 'sitters in' and 'meals on wheels' were needed and he was pleased that they were being linked with the domiciliary nursing services. Sir Allen Daley, Chief Medical Officer of the London County Council also spoke, and the Rev. Scott Lidgett, C.H., D.D., who was present in spite of his venerable age, was most cordially welcomed, having been connected with the Council for over 35 years, since its formation.

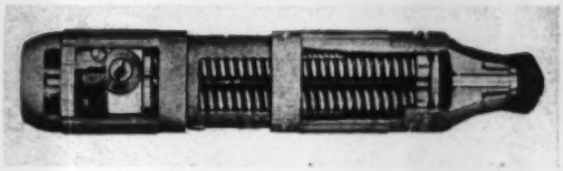

*A new type of hypodermic needle used in America called the* Hypospray *injector. Fluid passes through a hole 22 times smaller than that of the finest needle. Below the syringe is shown in use. The instrument is adjusted by turning the sleeve at the base and adjusted for depth of penetration and dosage by turning the upper sleeve.*

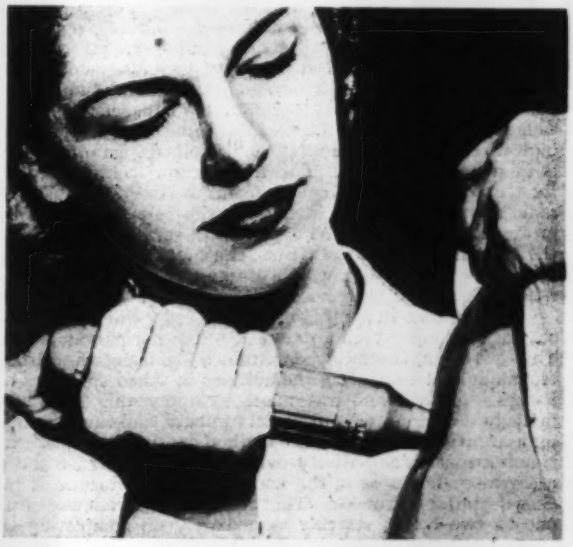

*At the Cowdray Club, of which many nurses are members, Professor Gilbert Murray, O.M. unveiled the plaque commemorating the residence there of Mr. Asquith, the first Earl of Oxford and Asquith. Lady Violet Bonham Carter was present with the Rt. Hon. Lord Justice Asquith, the Hon. Anthony Asquith and members of the Council of the Club; Mrs. A. A. Woodman represented the Royal College of Nursing.*

## Contents — Page


| | |
|---|---|
| THE WELCOME VISITOR | 633 |
| CLINICAL USE OF NUCLEAR PHYSICS | 636 |
| APPOINTMENTS TO AREA NURSE TRAINING COMMITTEES | 639 |
| RELIEF WORK IN BENGAL | 641 |
| NURSING DURING REFUGEE MOVEMENTS | 645 |
| CORRESPONDENCE | 648 |
| NEW HOME FOR MUSIC | 649 |
| IN PARLIAMENT | 650 |
| NURSING SCHOOL NEWS | 651 |
| ROYAL COLLEGE OF NURSING NEWS | 652 |

The second of two lectures on nuclear physics at a Sister Tutor Refresher Course organised by Liverpool Branch of the College.

# The Clinical Use of Nuclear Physics

by R. MARCUS

THE use of radio-active isotopes in chemical and biological research is not new. As far back as 1923, Hevesy used naturally occurring isotopes of lead in the study of plant physiology. The uses of isotopes in research on metabolism and in the mode of action of drugs and hormones is apparently unlimited. Already a mass of valuable data has been collected by numerous investigators and as a result it has been necessary to revise some earlier ideas. For example, it is now known, from a study of the metabolism of amino-acids containing labelled or tagged elements, that proteins are steadily being broken down and built up and that the whole of the protein system of the body is in dynamic equilibrium with the amino-acid content of the tissue fluid and the blood stream. It is also possible with radio-active isotopes to investigate the complexities of the intracellular phases of the tissues with relative ease. Thus the chlorine space of the tissues can be estimated by determining the activity in a sample of tissue and plasma of known weight after injecting radio-active chlorine ($Cl^{36}$).

It is known that rapidly growing cells, whether embryonic or cancerous, take up more $P^{32}$ than normal adult cells. This has been accurately determined by using the sample technique and estimating the activity in ashed specimens of tissues. An attempt was made to apply this knowledge in diagnosing doubtful superficial tumours, and thus avoiding unnecessary operations. The method consisted of measuring simultaneously the activity over the affected breast and of a corresponding area in the normal breast by means of two Geiger-Muller counters. The activity was followed from one to two hours, starting immediately on completing the intravenous injection of $P^{32}$.

In most of the cases the uptake over a carcinoma was much faster and followed by a faster rate of decay than on the normal side (Fig. 1). It was, however, established that this type of uptake was not specific for carcinoma, and it was proved to be due to vascularity. In cases of ulcerating carcinoma the absolute uptake of $P^{32}$ was higher than on the normal side. This was not always so in the remaining cases investigated. A reliable diagnostic test for carcinoma using $P^{32}$ has not yet been produced although work on these lines is still being pursued.

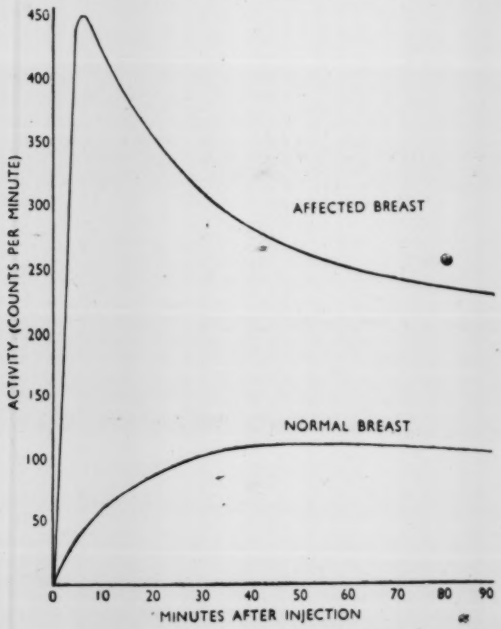


*Fig 1.—Uptake curves of radioactive phosphorus by cancerous and normal tissue.*

**Therapeutic applications of $P^{32}$.**

In the last seven or eight years the therapeutic application of $P^{32}$ has been practically limited to polycythaemia vera and chronic leukaemia. Several hundred cases of polycythaemia have been treated. The dosage has ranged from 5-14 millicuries of $P^{32}$. The symptomatic relief and control of the blood count has been dramatic, but the incidence of leukaemia (3 per cent.) is probably higher than in cases treated by other methods.

The indications for using $P^{32}$ in the treatment of chronic lymphatic leukaemia are not so clear cut as in polycythaemia. The consensus of opinion is that chronic leukaemia responds better to external radiation (X-Rays) than to $P^{32}$.

Occasional successes have been reported following therapy with $P^{32}$ for secondary breast carcinomata in bones. The number of cases treated are statistically insignificant and the evidence so far is inconclusive.

**Multiple Melanomatosis.**

Internal radiation emitted from a radio-active isotope might be of value in the treatment of multiple melanomatosis, if the isotope would concentrate in the tumour with a sufficient degree of selectivity and if the melanoma cells were radio-sensitive. Tracer experiments with radio-active copper ($Cu^{64}$) and di-iodotyrosine labelled with $I^{131}$ show that these isotopes are not taken up preferentially by the tumours. But radio-active phosphorous ($P^{32}$) is taken up in sufficient amounts to justify treatment with this isotope. Treatment with large doses of $P^{32}$ may produce radiation effects on the normal tissues. Further research will be necessary to determine the dosage sufficient to destroy the tumours without damaging vital structures.

**Radio-active Sodium**

Radio-active sodium has been used since 1944 to study the efficiency of the local circulation. About 100 microcuries is injected intravenously and a counter tube placed against the patient's foot. The diffusion of the radio-sodium from the blood stream into the extravascular fluid results in an increased counting rate. The 'build up' curve is compared with a normal range and from the shape and level of the curve inferences are drawn concerning the state of the circulation of the extremity under study. Another method which appears to be more reliable is to inject a small quantity of radio-sodium into the tissue under study and to observe the disappearance rate. A log plot gives a straight line.

The placental site can be fairly accurately localised by means of radio-active sodium. About 50-100 micro-curies of $Na^{24}$ is injected intravenously and a special counter used to scan the placenta. The count is highest over the placenta as there is a local accumulation of blood in it.

Certain selected cases of carcinoma of the bladder are being treated with therapeutic doses of $Na^{24}$. A bag is inserted into the bladder and filled with an appropriate volume of $Na^{24}$ containing 300-400 millicuries.

**Radio-active Iodine**

There are 11 isotopes of iodine. One of these $I^{131}$ has a half-life of eight days and it is used almost exclusively. It emits both beta and gamma rays. This isotope has proved satisfactory for auto-radiographic identification

(Fig. 2) and is easily traced with a shielded Geiger counter.

In studying the physiological and pathological processes in the thyroid gland $I^{131}$ is used. A tracer dose given orally as a drink is nearly completely absorbed (98 per cent.) from the bowel and concentrated in the thyroid gland. The

Figure 2. *An autoradiograph of the thyroid. The darkened areas identify the uptake of $I^{131}$ in the vesicles of the gland.*

avidity of the thyroid gland for $I^{131}$ is increased in thyrotoxicosis but greatly diminished in myxoedema.

### Use of $I^{131}$ in Diagnosis

From what has already been said much can be learnt about the function of the thyroid gland by simple tracer techniques. If no thyroid is demonstrable the patient cannot possibly have thyrotoxicosis. When a functioning gland has been demonstrated it is necessary to correlate the findings with the urinary excretion of $I^{131}$. Thyrotoxic patients excrete very little iodine in the urine as the thyroid gland collects the $I^{131}$ and converts it into di-iodotyrosine and thyroxine (organic radio-active iodine). Conversely in myxoedematous patients most of the $I^{131}$ is excreted in the urine as the gland cannot concentrate iodine. It is important to remember that normal glands can be blocked by inorganic iodine (for example Lugol's iodine or iodine in cough mixtures) and consequently invalidate the results obtained with $I^{131}$.

An attempt was made to devise a simple method for the diagnosis of doubtful cases of thyrotoxicosis. So far this has not been accomplished nor has it been possible to confirm the reliability of easy methods published recently from various other sources. By using the technique described above, however, it was possible in all but one case in a series of 40 to establish a diagnosis, which was con-

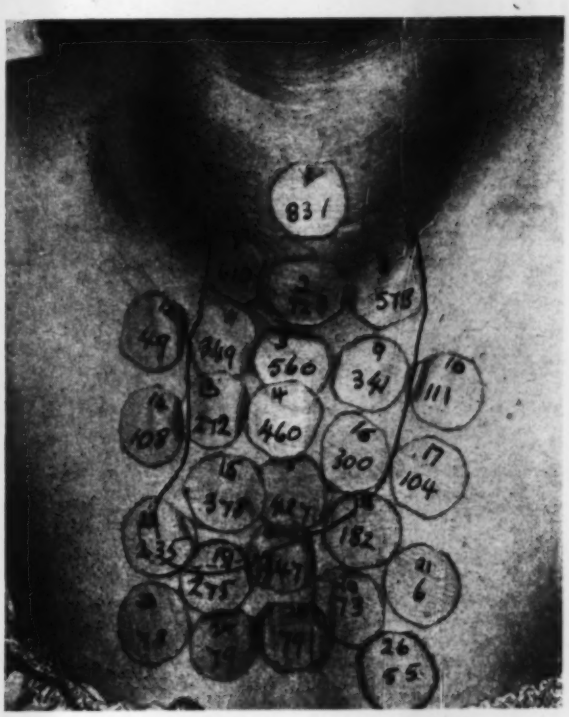

Figure 3. *Retro-sternal goitre. The X-ray appearance suggested the lesion in the chest was a thymoma. The patient was traced with $I^{131}$. The continuous line surrounds the area of high activity. This is typical of retrosternal goitre. The findings were confirmed at operation.*

firmed by the result of therapy or further observations made on the patient.

Occasionally the differential diagnosis of retrosternal goitres from aneurysms, superior mediastinal dermoids, thymomata and other growths is extremely difficult clinically. In such cases $I^{131}$ is of great value in diagnosing the lesion if it is a retrosternal goitre (Fig. 3) provided the goitre has not undergone carcinomatous change or been completely replaced by cystic degeneration.

### Other uses

A small adenoma situated behind the trachea may easily be missed at operation. Fig. 4 shows how $I^{131}$ was of

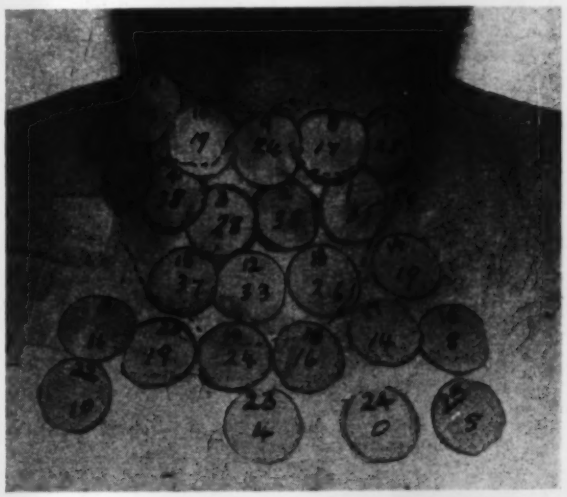

Figure 4. *The patient had Lugol's iodine before tracing with $I^{131}$. The counts are low because the thyroid has been partly blocked.*

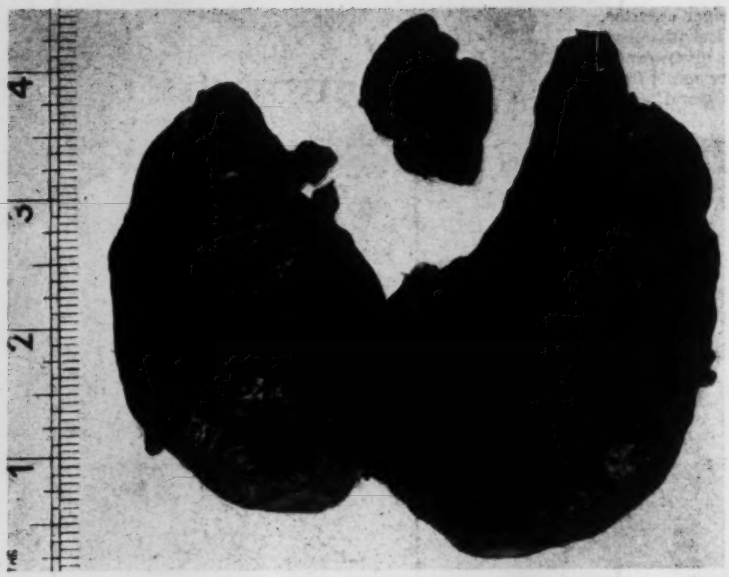

Figure 5. *Specimen removed at operation from patient in Figure 4. The position and size of the thyroid and adenoma corresponded to the tracings with* $I^{131}$.

value in such a case and incidentally also shows that the thyroid extends into the mediastinum. The surgeon knew from the tracer experiments that there was a small adenoma above the enlarged gland. As the adenoma was not found in front of the trachea he proceeded to search behind it and completed the operation by removing the adenoma from this abnormal position (Fig. 5.).

In the post-operative cases investigated recurrences were shown to occur in the pyramidal lobe, lateral lobes, in front and behind the trachea and in the mediastinum.

It is possible to study the function of small areas of thyroid tissue by using the shielded Geiger counter with collimators. Fig. 6 is an example of a 'hot' adenoma of the thyroid. The patient had been bed-ridden for a year. The adenoma was easily removed at operation and it was confirmed at the same time that the remaining thyroid tissue was normal. In this case it was possible to do a simple enucleation of the adenoma and avoid a partial thyroidectomy. The subsequent history showed that this procedure was correct as the patient gained weight and was relieved of her symptoms.

Lymphadenoid goitres may simulate carcinoma of the thyroid clinically. Even at operation the diagnosis may be in doubt. In such cases $I^{131}$ is of value as the uptake in the whole gland is not very high and the function of the gland is below normal.

### Carcinoma of the Thyroid

All carcinomata of the thyroid should be investigated with $I^{131}$, to determine whether the growth takes up adequate amounts of isotope; 15 per cent. behave this way and are suitable for treatment with $I^{131}$. The remainder do not take up the isotope (Fig. 7).

(*continued on page 647*)

Figure 6. *The interrupted line shows the site of the 'hot' adenoma. The continuous line surrounds the normal thyroid gland.*

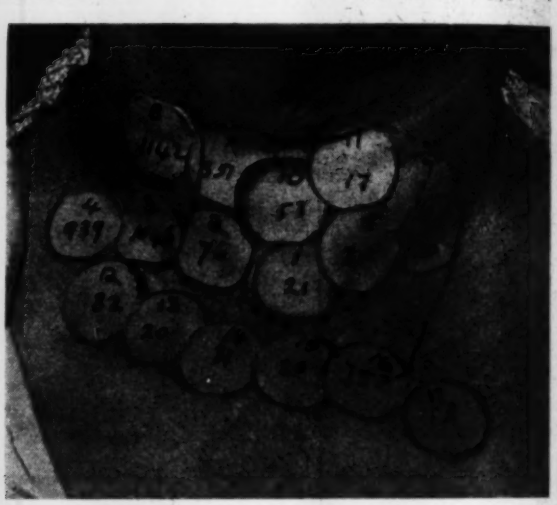

Figure 7. *The continuous line shows the outline of the thyroid. The interrupted line surrounds the carcinoma which does not take up* $I^{131}$. *This case is not suitable for therapy with* $I^{131}$.

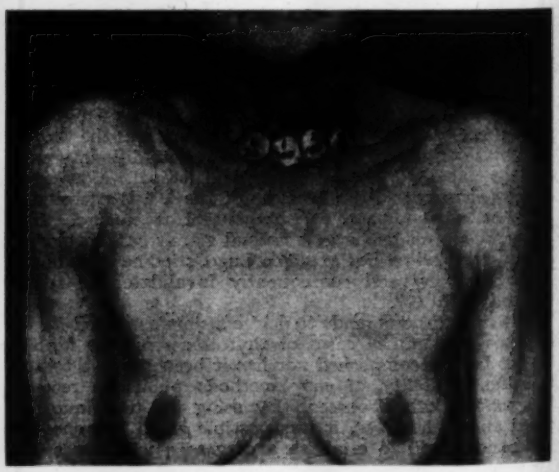

Right: Figure 8. *The thyroid has been destroyed by X-rays. The malignant adenoma takes up* $I^{131}$.

# Area Nurse-Training Committees

## *APPOINTMENTS*

AREA Nurse-Training Committees have now been appointed for each of the 14 regional hospital areas for England and Wales.

These Committees, which have been set up under the Nurses' Act, 1949, are to advise and assist the training institutions in the regional hospital areas in all matters connected with the training of nurses ; to advise and, if asked to do so, to assist the General Nursing Council in matters relating to the approval of training institutions ; and to promote improvements and research into training methods. This is the first time that such matters have been provided for on a regional basis.

Each Committee consists of 15 members, except in the metropolitan regional hospital areas, where the membership is slightly larger. Four members (two being registered nurses) are appointed to each Committee by the Regional Hospital Board for the area ; one member (in Metropolitan areas two or three members) by Boards of Governors of teaching hospitals ; five members (at least four being registered nurses) by the General Nursing Council, one (a registered nurse and certified midwife) by the Central Midwives Board, and four, at least one being a registered nurse employed in health services provided under Part III of the Health Service) are appointed by the Minister of Health.

Roughly one third of the members are appointed until March 31st 1954, and the remainder until March 31st, 1956. The appointments are as follows :

### NEWCASTLE REGIONAL HOSPITAL AREA

**By Regional Hospital Board**

Dr W. G. Patterson.
Miss G. M. Winterhalder, S.R.N., S.C.M., Nursing Officer.
Councillor A. C. R. Punnett, J.P.,
Miss Elsie Wright, S.R.N., S.R.M.N., D.N., Sister Tutor.

**By Boards of Governors of Teaching Hospitals**

Miss J. T. Hutton, Matron.

**By General Nursing Council**

Mr. J. B. Chalmers, S.R.N., R.M.N., R.M.P.A., Chief Male Nurse.
Miss D. R. Gibson, S.R.N., Matron.
Miss A. A. Graham, S.R.N., Superintendent Health Visitor.
Professor Sir James Spence, M.D., F.R.C.P.
Miss H. I. Powell Thompson, S.R.N., Tutor.

**By Central Midwives Board**

Miss M. M. Mansell, S.R.N., S.C.M., M.T.D., Midwifery Matron.

**By Minister of Health**

Miss E. Mycock, S.R.N., S.C.M., H.V. Cert., Superintendent Health Visitor.
Alderman J. Cohen*, J.P.
Miss W. B. C. Jewsbury†, Headmistress.
Professor, J. P. Tuck‡, M.A., Professor of Education.

### LEEDS REGIONAL HOSPITAL AREA

**By Regional Hospital Board**

Major J. C. Hunter, M.C.
Miss A. Whalley, M.B.E., S.R.N., S.C.M., R.M.N., R.M P A., Matron
Dr. J. I. Russell.
Miss H G Taylor, S.R.N., S.C.M., T.A., Matron.

**By Boards of Governors of Teaching Hospitals**

The Rev. Canon A. S. Reeve M.A.

**By General Nursing Council**

Miss W. L. Garner, S.R.N., Matron.
Miss M. D. Gourdie, S.R.N., R.M.N., Matron
Miss A. E. Merry, S.R.N., Matron.
Miss K. A. Raven, S.R.N., Matron
Miss A. E. Squibbs, S.R.N., Tutor.

**By Central Midwives Board**

Miss G. Wollaston, S.R.N., S.C.M., M.T.D., Matron.

**By Minister of Health**

John Douglas, Esq.,*, M.D., D.P.H., Medical Officer of Health.
Miss I. Thompson*, S.R.N., S.C.M., H.V.Cert., Superintendent Nursing Officer.
C. L. Barry, Esq.†, Director of Education.
Professor C. W. Vining‡.

### SHEFFIELD REGIONAL HOSPITAL AREA

**By Regional Hospital Board**

Mrs. Buxton, J.P.
Miss K. Newcombe, S.R.N., S.C.M., Regional Nursing Officer.
Dr. W. A. Ramsay, T.D., M.A.M.O., Senior Administrative Medical Officer.
Miss A. Wetherell, S.R.N.

**By Boards of Governors of Teaching Hospitals**

Mr. P. Malby.

**By General Nursing Council**

Miss C. F. Bell, S.R.N., Matron.
Mr. R. Nears, S.R.N., R.M.N., R.M.P.A., Chief Male Nurse.
Miss M. C. Plucknett, S.R.N., R.S.C.N., Matron.
Miss J. B. Price, S.R N , Principal (Tutor).
Miss A. Richards, S.R.N., R.F.N., Tutor.

**By Central Midwives Board**

Miss E. K. Bally, S R.N, S.C.M., M.T.D., Supervisor of Midwives.

**By Minister of Health**

Miss D. M. Lane*, S.R.N., Health Visitor Tutor.
Miss E. Liddle*, S.R.N., Superintendent Health Visitor.
F. Stephenson. Esq.†, M.A , Director of Education
Professor W. Hobson‡, B.Sc., M.D., D.P.H., M.R.C.S., L.R.C.P. Professor of Social and Industrial Medicine.

### EAST ANGLIAN REGIONAL HOSPITAL AREA

**By Regional Hospital Board**

Miss G. Lang-Davis, S.R.N., S.C.M., Regional Nursing Officer.
Dr. B. Branford Morgan, M.D., F.R.C.P.
Mrs. L E Pallett, S.R.N., Matron.
Mrs. M. Whitmore, M.B.E.

**By Boards of Governors of Teaching Hospitals**

Mrs. T. R. Parsons, M.A.

**By General Nursing Council**

Mr. F. Ely, S.R.N., R.M.N., Chief Male Nurse.
Miss I. M. May, S.R.N., Tutor.
Miss L. J. Ottley, S.R.N., Matron.
Miss J. G. Thompson, S.R.N., Matron.
Miss J. Watson, S.R.N., R.F.N., Matron.

**By Central Midwives Board**

Mrs. R. A. Harman, S.R.N., S.C.M., M.T.D., Midwifery Tutor.

**By Minister of Health**

Dr. K. J. Grant*, M.A., M.B., Ch.B , D.P.H., Medical Officer of Health.
Miss M. Vaughan Jones*, S.R.N., S.C.M., County Nursing Officer.
L. Tait, Esq.†, B.A., Chief Education Officer.
Professor A. L. Banks‡, M.D., M.A., F.R.C.P.

### NORTH WEST METROPOLITAN REGIONAL HOSPITAL AREA

**By Regional Hospital Board**

Miss M. E. Fish, Board's Nursing Officer.
Dr. H. M. C. Macaulay, Senior Administrative Medical Officer.
Miss D. R. Waller, Matron.
Mr. A. J. Wilson, Principal Male Tutor.

* *After consultation with the Local Health Authorities.*
† *After consultation with Local Education Authorities.*
‡ *After consultation with Universities.*

**By Board of Governors of Teaching Hospitals**

Miss G. H. Hopkins, Sister Tutor.
Miss K. M. Wade, Matron.
Brigadier G. P. Hardy-Roberts, Secretary-Superintendent.

**By General Nursing Council**

Miss E. J. Bocock, Tutor.
Miss D. A. Lane, Late Matron.
Miss M. Marriott, Matron.
Miss J. Sawers, formerly G.N.C. Inspector of Mental Nurse Training Schools.
Miss A. R. Spall, Matron.

**By Central Midwives Board**

Miss M. N. Fensom, Educational Supervisor, Central Midwives Board.

**By Minister of Health**

Miss K. M. Roe*, Public Health Department.
Miss A. Webster*, S.R.N., S.C.M., H.V.Cert.
Miss J. B. Davidson†, Headmistress.
Z. Cope, Esq.,‡, M.D., F.R.C.S., M.S.

## NORTH EAST METROPOLITAN REGIONAL HOSPITAL AREA

**By Regional Hospital Board**

Major R. P. Woodhouse.
Miss G. D. Rootham, S.R.N., Matron.
Dr. F. J. Fowler, Deputy Senior Administrative Medical Officer.
Miss B. Lydon, Nursing Officer.

**By Boards of Governors of Teaching Hospitals**

Miss M. B. MacKellar, Matron
Miss G. Ceris Jones, Matron.

**By General Nursing Council**

Miss J. McKinley Calder, S.R.N., Chief Nursing Officer.
Miss J. R. Loveridge, S.R.N., Matron.
Mr. J. Sayer, S.R.N., Tutor.
Mr. J. E. Soley, R.M.N.
Dame Katherine Watt, S.R.N.

**By Central Midwives Board**

Miss C. K. Knott, Matron.

**By Minister of Health**

Miss E. M. Wearn*, Superintendent.
Alderman Mrs. Broom*.
Miss M. E. C. Thomson†, Inspector of Further Education.
D. W. C. Northfield, Esq.‡, M.S., F.R.C.S., L.R.C.P.

## SOUTH EAST METROPOLITAN REGIONAL HOSPITAL AREA

**By Regional Hospital Board**

Dame Barrie Lambert, D.B.E., M.B., B.S., D.P.H., J.P.
Dr. H. L. Glyn Hughes, C.B.E., D.S.O., M.C., M.R.C.S., L.R.C.P., Senior Administrative Medical Officer.
Miss G. Martindale, M.B.E., Nursing Officer.
Miss A. D. Cooper, S.R.N., T.A., Matron.

**By Boards of Governors of Teaching Hospitals**

Miss M. Robinson, S.R.N., R.F.N., S.C.M., Superintendent of Nursing.
S. W. Barnes, Esq., F.H.A., House Governor.

**By General Nursing Council**

Miss J. Hobbs, S.R.N., Sister Tutor.
Miss D. L. Holland, S.R.N., Sister Tutor.
Miss I. Milne, S.R.N., Matron.
Miss D. M. Smith, O.B.E., S.R.N., Matron.
Miss I. R. Taylor, S.R.N., R.M.N., Matron.

**By Central Midwives Board**

Miss E. E. Greaves, O.B.E., S.R.N., S.C.M.

**By Minister of Health**

A. Elliott, Esq.*, M.D., M.R.C.S., L.R.C.P., D.P.H., Ch.B., County Medical Officer of Health.
Miss N. C. Daniells*, Health Visitor Tutor.
Miss D. C. Collins†, Headmistress.
D. L. Davies‡, Esq., M A., D.M., D.P.M.

## SOUTH WEST METROPOLITAN REGIONAL HOSPITAL AREA

**By Regional Hospital Board**

Mr. A. G. Linfield, O.B.E., J.P.
Dr. L. Minski, M.D., F.R.C.P., D.P.M., Physician Superintendent.
Mrs. I. Lang, S.R.N., S.C.M., Sister Tutor's Certificate, Nursing Adviser.
Miss L. De La Court, D.N., Matron.

**By Boards of Governors of Teaching Hospitals**

Miss M. B. Powell, D.N., S.R.N., S.C.M., Matron.
Miss M. L. B. Young, S.R.N., R.S.C.N., S.C.M., Matron Designate.

**By General Nursing Council**

Miss L. E. Delve, S.R.N., R.M.N., Sister Tutor.
Miss M. E. Gould, S.R.N., Principal Sister Tutor.
Miss M. G. Lawson, S.R.N., Deputy Chief Nursing Officer.
Miss M. J. Smyth, S.R.N., Matron.
Miss W. V. Waters, S.R.N., R.N.M.D., Tutor.

**By Central Midwives Board**

Miss K. V. B. Coni, O.B.E., S.R.N., S.C.M.

**By Minister of Health**

Miss J. M. Akester*, D.N., S.R.N., S.C.M., H.V.Cert., Supt. Nursing Officer.
Miss G. M. Cooper*, County Nursing Superintendent.
Miss A. F. Bull†, Headmistress.
Dr. C. B. Levick‡, O.B.E., F.R.C.P.

## OXFORD REGIONAL HOSPITAL AREA

**By Regional Hospital Board**

Miss C. E. Nelson, Matron.
Miss R. Spooner.
J. A. Stallworthy, Esq., F.R.C.S.
Miss D. Waters, Matron.

**By Boards of Governors of Teaching Hospitals**

Miss E. G. Preddy, Senior Matron.

**By General Nursing Council**

Miss D. Baldock, Sister Tutor.
F. A. W. Craddock, Esq., Chief Male Nurse.
Miss R. R. Jolliffe, Matron.
Miss F. E. Lillywhite, Superintendent Health Visitor.
Miss W. Loader, Matron.

**By Central Midwives Board**

Miss P. V. Needham, Supervisor of Midwives.

**By Minister of Health**

Miss A. M. Hinksman*, Matron.
Miss M. F. Webb*, Supervisor of Midwives and Home Nurses.
T. H. Dockrell, Esq.†, M.B., B.Ch., F.R.C.S. (Irel).
Hon. H. M. V. Smith‡, B.Sc., M.D.

**By Regional Hospital Board**

Mr. G. G. Gilmour White, O.B.E., J.P.
Dr. W. Nicol.
Miss Q. R. King-Fisher.
Miss H. L. Adams.

**By Board of Governors of Teaching Hospitals**

Miss M. H. Cordiner, S.R.N., R.F.N., S.C.M.

**By General Nursing Council**

Mr. C. Bartlett, R.M.N.
Miss N. M. Dixon, S.R.N.
Miss F. A. Parncutt, S.R.N., R.M.W.
Miss M. A. Paske, S.R.N., R.F.N., Senior Sister Tutor.
Miss R. C. Shackles, S.R.N.

**By Central Midwives Board**

Miss N. B. Deane, M.B.E., S.R.N., S.C.M.

**By Minister of Health**

Miss A. R. Taylor*, S.R.N., S.C.M.
Miss A. White*, S.R.N., S.C.M., H.V.Cert., Q.N.S.
H. B. Toft, Esq.†, B.Sc., Principal, Technical College.
Prof. A. V. Neale‡, M.D., F.R.C.P.

[Appointments to Area Nurse Training Committees with the Welsh, Birmingham, Manchester and Liverpool Regional Hospital Areas will be published next week.]

* *After consultation with the Local Health Authorities.*
† *After consultation with Local Education Authorities.*
‡ *After consultation with Universities.*

## From the *Nursing Times* of 1905

**Doctors and Nursing**

The occasional misunderstanding between doctors and nurses is in great measure due to the ignorance on the part of the former of actual nursing, its difficulties, and its requirements. It is obvious that a medical man with his mind intent on technical matters cannot observe all the little points in nursing work. The condition has led to a very striking innovation at Guy's Hospital, where the head nurses are to instruct the medical students in the nursing side of the work, and the students, as they become graduates, may be expected to have a full and sympathetic knowledge of nursing.

*A child is brought to the International Red Cross Centre suffering from an infection of the skin.*

# REFUGEE WORK IN BENGAL

## And Neighbouring Territories

Above: *a young Indian refugee mother brings her under-nourished child to the physician, Dr. Bessero, for an examination. The Refugee Camps, started by the International Red Cross last year were later handed over to local authorities.*

# Saving Lives During Racial Di

Below: *one of the nurses distributing milk among the children. The President of India said the intercession of the Red Cross had saved hundreds of children.*

Below: *a mother feeds her child at Dhubulia where 150,000 persons were cared for.*

Below: *Kalt*

: often it was necessary for the Red Cross nurses to ne sympathetically to persuade mothers to trust their children to the hospitals.

# Disturbances

Kalt of the Red Cross, treating a child for an in ection of the eves.

Above : *a young Indian mother lies wakefully between two sick children.*
Below : *at the Red Cross Hospital in Agartala in the Indian state of Tripura Dr. Peter Zimmermann examined the sick at the clinic every morning.*

*Consultation in the open air at the hospital in Agartala. Dr. Peter Zimmermann is seen with his assistant, Nurse Hedwig Hofer.*

# A Vast Problem Gallantly Tackled

*Partial view of the great Sholoshar refugee camp at Chittagong in east Pakistan where the Red Cross established another hospital centre. The hospital buildings may be seen on the left connected by stairways to the rest of the camp.*

# Nursing During Refugee Movements

by SUSAN J. HAINES

GENEVA—" The number of Displaced Persons resettled in new homes throughout the world passed the 900,000 mark in February 1951. Including almost 72,000 who elected to return to their native lands, more than 975,000 refugees have been returned to a normal life since the start of I.R.O. operations 44 months ago."

This short press release gives no indication of the wealth of detail, administration and negotiation necessary for the smooth running of the mass movement machine. Mass movements of migrants cannot be compared with troop movements, where large numbers of fit persons, generally well disciplined, are moved from country to country. Migrant families have a high proportion of vulnerable people, that is, very old and very young, and the grouping of many nationalities of varying beliefs added to the necessity of moving the greatest number of people in the shortest time with available shipping, produces medical hazards not encountered in normal movements.

## Growth of Services

Services which are now routine grew from experience. It was found that the provision of medical and nursing care according to usual commercial standards did not meet the needs of the passengers, particularly when they were being moved in dormitory accommodation for voyages of 35-40 days' duration, as is the case for travel to Australia and New Zealand.

By February 1951 Australia had received 174,000 I.R.O. immigrants, and the greatest problems were encountered in moving these persons through the Red Sea throughout the year. Measles, enteritis and dehydration were major problems, and drastic measures were taken to combat them. Preventive measures began with the partitioning of dormitory accommodation to segregate families, and a standard feeding programme for children was introduced in Germany,

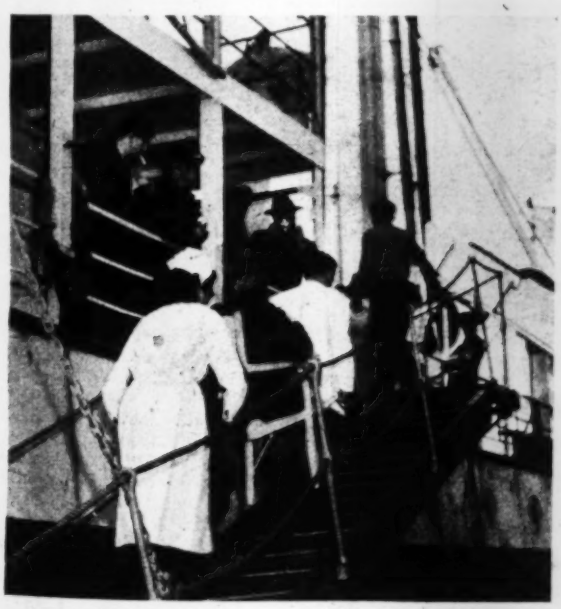

*Thousands of Displaced Persons set sail for a new life on the other side of the world.*

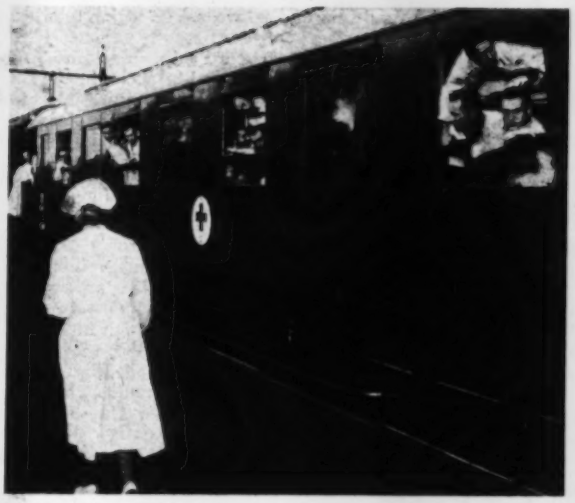

*Hundreds of thousands of refugees have been shuttled across Europe back to old homes or off to fresh ones.*

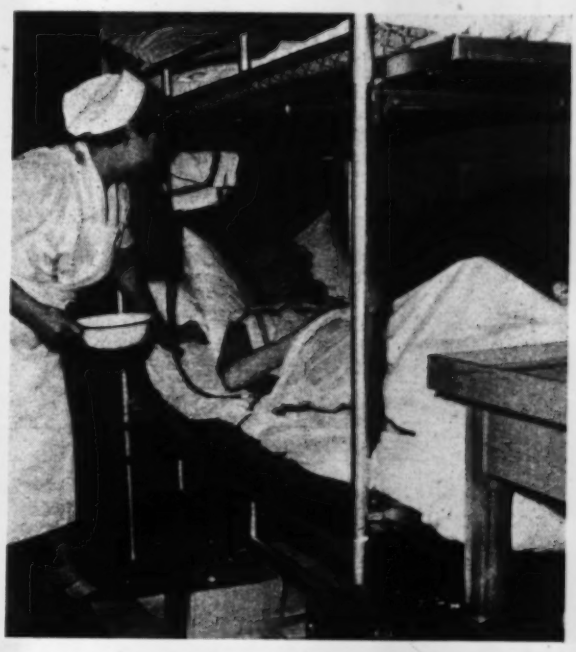

*Medical staff of the International Refugee Organisation worked hard to alleviate the pain of the sick.*

Austria and Italy from where most of the refugees were travelling. Compulsory immunisation against measles was undertaken for all children under six years of age, the first immunisation of gamma globulin given 16 days before movement, and subsequent inoculations at three weekly intervals until arrival at destination. (This immunisation programme has cost something in the region of 450,000 dollars, but it has been very effective and invaluable in keeping movements to schedule.) An age limitation was enforced for infants travelling through the Red Sea in Summer.

## Travel Arrangements

International Refugee Organisation regulations for sea travel permits infants to travel from six months of age except through the Red Sea during the summer months when the age limit is increased to 12 months. Pregnant women up to 24 weeks' gestation are permitted to travel to

New Zealand and Australia and 26 weeks' gestation to other destinations.

Other changes were made on board ship. Certain ships were transformed from dormitory to cabin accommodation for families with small children, and each commercial ship was required to provide a formula kitchen for the feeding of small children. A paediatrician and internationally recruited nurse were assigned to each ship, and also a catering officer. Infant feeding is the responsibility of the nursing staff.

Nursing routine on ships is usually out-patients department, hospital duty, supervision of children's feeding, examination and care of pregnant women, measles immunisation, and dormitory visiting. All children are systematically examined and weighed and baby clinics are held weekly. Escort nursing is hard work. Although in theory the nurses are required to work an eight hour day, they must adapt themselves to the exigencies of the voyage, and sometimes work 14 to 16 hours a day, outward bound. They are relatively free on the return journey, and from time to time are flown back to Europe.

At the peak of its operation I.R.O. had some 36 ships under charter, 16 of which were United States Army or Navy vessels. I.R.O. nursing staff are not assigned to the latter as these ships carry their own complement of nursing personnel. In general one nurse is assigned to each 250 normal passengers. For movements such as that of 1,200 refugees from China, of which 700 were aged or sick, staff is provided according to the medical categories of the sick. For this particular movement 5 medical officers and 35 nursing personnel were thought necessary.

Migrants are carried by train from their country or zone of residence to transit or embarkation centres. These journeys vary from a few hours to several days. For all journeys exceeding 12 hours a kitchen car is provided and hot meals are served throughout the journey ; facilities are available for infant feeding. Usually one compartment is available to the mothers for baby bathing and toilet, and another compartment is used as a first aid station. In order to prevent overcrowding, train capacity is limited to 500 passengers with six persons instead of eight to a compartment.

I.R.O. has its own hospital coaches which are used to transport sick or incapacitated persons to their country of resettlement and for local movements of 'vulnerable groups', such as tuberculosis patients accepted by Sweden and Switzerland. There are special compassionate air flights to Australia, staffed by nurse midwives, and usually the passengers are pregnant women over 24 weeks' gestation and infants under the age limit for sea travel.

*Three small victims of want begin a new life in a new country.*

Some 236,896 displaced persons still require I.R.O. care, and it is estimated that some 70 per cent. can satisfy existing immigration regulations. Unfailing efforts are being carried on to place the people who cannot meet these requirements, either in the country of their present residence or under special schemes whereby they will be admitted by generous and sympathetic governments

# For Student Nurses

## FINAL EXAMINATION

### DIETETICS AND COOKING

Answers to Scottish State Examination Question by the Scottish Sister Tutor Section, Royal College of Nursing

*6. Discuss the advantage of protein in the diet. Give reasons—(a) why protein is withheld or reduced in acute nephritis. (b) why a high protein diet is given in chronic nephritis with oedema. How many grammes of protein would be given in each of these diets ?*

Protein consists chemically of the elements carbon, hydrogen, oxygen, and nitrogen and in some cases sulphur and phosphones. It is the only nitrogenous food-stuff. It consists of an aggregate of amino acids in which form protein is assimilated and utilised by the body.

As a result of metabolic activities the body cells and tissues are constantly being worn down. The chief advantage of protein in the diet is that it promotes the growth and repair of these tissues. No other organic foodstuff can carry out this function. The protein in this case is obtained from such foods as meat, fish, milk and eggs which are regarded as first class proteins in view of the fact that they contain all the essential amino acids in their correct proportion. The protein of vegetable origin in which one or more of the essential amino acids are missing, is not so suitable as larger quantities would require to be taken.

Protein is also necessary to maintain the plasma proteins. It produces heat and energy in the absence or deficiency of carbohydrate in the diet, or, since under normal conditions there will be a proportion of spare protein available, such spare protein is utilised for the production of energy and heat. Protein exerts a specific dynamic action, that is the cells of the body function with increased energy for some time after this food has been taken. Protein has the highest specific dynamic action and therefore it is capable of increasing the metabolic rate; a fact which can be utilised to advantage in planning an obesity diet.

(*a*) In acute nephritis the damaged kidney is unable to excrete urea, which may accumulate in the blood and the protein content of the diet is therefore withheld or reduced. In the early stages 20 grammes may be allowed daily but this must be increased within two weeks to 50 grammes daily, as the patient is not in nitrogen balance.

(*b*) In chronic nephritis with oedema there is no nitrogen retention but the plasma proteins are markedly reduced because of the large quantity of albumin excreted in the urine. Therefore the body is losing protein which must be replaced. This is retrieved by giving a high protein diet containing 150-240 grammes of protein daily.

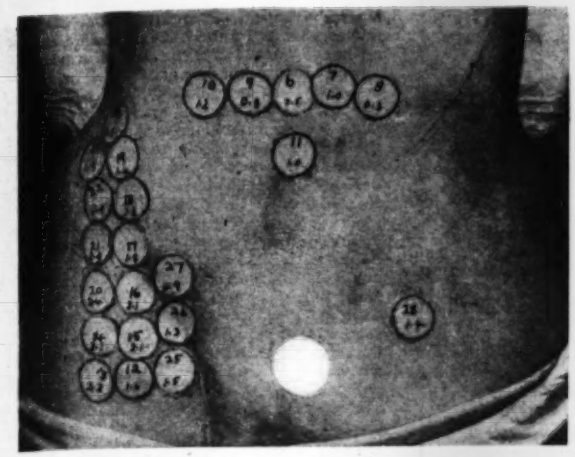

**Figure 9.** *Tracing of thyroid secondaries in bone. The counts, corrected for decay and background, indicate that they do not take up* $I^{131}$.

*(continued from page 638)*

A small percentage of these cases can be made to take up the isotope by destroying the functioning thyroid gland by X-rays, surgical removal, or $I^{131}$. The idea is to make the patient myxoedematous and thus stimulate the growth to produce thyroxine. Figs. 8 and 9 show the findings in a patient with a malignant adenoma of the thyroid with secondaries in the spine and pelvis after irradiating the thyroid gland with X-rays. The malignant adenoma shows function as it takes up the $I^{131}$ but unfortunately the secondaries do not do the same. Treatment with $I^{131}$ will destroy the primary growth in the neck but will not cure the secondaries in the bones unless further treatment with $I^{131}$ is instituted when the secondaries commence to function.

Although the number of cases suitable for treatment is small it cannot be denied that we have now a valuable therapeutic measure in salvaging some cases. $I^{131}$ has a place in the treatment of thyrotoxicosis. Three cases each treated with $I^{131}$ were investigated. The first had recurrent thyrotoxicosis many years after thyroidectomy. Two months after treatment the tracer experiments were repeated. The thyroid tissue had shrunk, and the urinary excretion had increased, showing that the thyroid function had been beneficially affected. The findings corresponded to the clinical improvement. The second patient had a toxic adenoma which caused cardiac failure. She did not tolerate thiouracil but $I^{131}$ was given preoperatively with good effect. The third case also had cardiac failure due to thyrotoxicosis. She too benefited from treatment, the nervousness disappeared, the exophthalmos regressed and she has been restored to normal health.

---

# FOUNTAIN HOSPITAL

COUNTRY Dancing by a smiling group of the children at the Fountain Hospital for the mentally defective, and action songs and nursery rhymes by a younger group who are also blind, were part of the 'Fountain Festival' planned by the Fountain Group Hospital Management Committee for the enjoyment of the children. The Group includes The Fountain Hospital for 630 mentally defective children, South Side home for women, and The Ellen Terry Home for children who are also blind, a group of whom had come up by bus from Reigate for the day. Many of the children's parents and other visitors were welcomed and six commemorative trees were planted on the bomb site, now a garden, by the Mayor of Wandsworth, Mr. Richard Adams, Member of Parliament for Wandsworth, members of the Friends of the Fountain and two little patients, Gloria and Martin. All the fun of the fair was provided for the children and the parents had the joy of seeing their happiness at this great party and in taking part in the concerts and sports. Visitors also saw the children's handiwork, the teaching equipment in the schoolrooms, the laboratories where important neuropathological research is carried out, and some of the wards where the sick and youngest patients were being nursed. Such an open day is invaluable not only for the enjoyment of the children, for which it was planned, but for the parents who meet others with a similar grief to their own and can see the happiness of their child in the companionship of others and in the kindly care of the many different members of the staff needed in such hospitals. It is also a means of helping the public to share in this special burden.

*Children of the Fountain Hospital ride on a cleverly built model elephant. The Mayor of Wandsworth stands by.*

# Mental Health in France

MENTAL Health was the predominating theme in a week's refresher course held recently in Paris and organised by the French Ministry of Health for their *assistantes sociales*. A number of public health nurses and social workers attended from other countries including Belgium, Holland, Switzerland, Great Britain, Italy, the Saar and Luxemburg, and it was interesting to see that in the main the problems were the same in all the countries. As well as a place for the highly skilled mental health worker, there was obviously a need for a greater understanding of mental health by the ordinary field worker and many of the lectures touched on this subject. A number of interesting mental health centres were visited including a residential school for problem children at Mayotte and the *Ecole du Pére Castor*, a private school for normal children which is attached to Flammarion, who publish children's books. There was a lecture on the well known *Ecole des Parents* which was founded in Paris to instruct mothers and fathers in parentcraft and gives special help in educational and psychological problems. In France a greater faith is put in intelligence tests than in England, but many of the mental health problems are tackled in the same way. There are *assistantes* who specialise in mental health work though as yet there is no exact counterpart to our psychiatric social worker.

# Correspondence

### *Our Responsibility*

Some readers may have followed the correspondence in the *Lancet* initiated by Professor Penrose early this year, urging members of the medical profession to consider their special responsibility for positive action to stem the present drift towards war. The outcome of this correspondence was a public meeting of 130 doctors in the London area, when the Medical Association for the Prevention of War was formed.

We of the nursing profession also surely have a special responsibility in this matter, but some feel apathetic because they think there is nothing they can do, and others suspect all peace movements of being tainted with quasi-communism. On the other hand, there is a growing uneasiness in this country about our present rearmament programme, military commitments and policy in Germany, but these are the logical outcome of the mounting tension of fear in the world.

As nurses, we know the futility of treating symptoms and that to remove the cause we often have to alter the patient's way of life. In the present situation, the same principles apply. Through our wide contacts we can each work to reduce the distrust between individuals and groups, and thereby help to bring about a change of heart. History has shown that the greatest humanitarian legislation became a dead letter when it was passed before public opinion was ready to accept it. Nurses in all fields can have great influence in awaking the public conscience and showing that no evil suffered or threatened justifies an evil being done.

There is still time to divert energy and money now being spent on armaments into constructive enterprises to meet the basic needs of all the people of the world. And if it is communism we fear, this removal of the conditions on which it flourishes—hunger, hopelessness, and indignity (there are at present countless millions of refugees and homeless children in the world)—will be on surer ground than our present policy of containment.

ELSA HARMAN
ILFRA M. LOVEDEE
EDITH M. PYE
London. RITA WATSON

### *A Christian Effort*

It may interest your readers to hear of a Christian effort in Communist China not only to care for the sick in hospital, but also the attempt to bring an elementary knowledge of hygiene into the lives of uneducated families. At the end of the war in 1946 the hospital was looted of all equipment and many of its buildings suffered serious damage. In 1947 only a small part of the equipment was able to be replaced, and camp beds had to be substituted for the original iron ones for the patient. Instead of a doctor, three Chinese, two foreign trained nurses, and twelve assistants, there was no doctor and only one Chinese and one foreign trained nurse. We decided to reorganise our methods. We invited our workers to live on the hospital compound so that together we would form one big family. We would have no individual salaries but pool our capital. The hospital would be run by the family under the direction of the trained nurses. Washing, including dirty dressings, would be done by the women. We bought land and machines in order to become self-supporting. We had a special fund for education and all our children were given an equal chance in life. We have a nursery for the very small ones and we badly need someone to show us how to run it. We have a small primary school on our premises.

There is much to do in looking after the health of our family of 60, and trying to bring the rudiments of hygiene into our kitchen and dining rooms. We have no water laid on or electric light; there are stoves in 2 wards only and the school room in the coldest weather.

But the patients appreciate being guests of the family, and I doubt if any trained nurse could have a more satisfying and interesting piece of work.

Should any readers care to hear more about it she may send for information to Miss Mosse, S.P.G. House, 15, Tufton Street, Westminster, London, S.W.1.

MARY P. MOLINE, S.R.N., S.C.M
S. Agatha's Hospital, P'ing Yin,
Shentung, N. China.

### *Industrial Nursing Certificate*

I read the report of the conference on industrial nursing in the *Nursing Times* with considerable interest. I note that Miss Heys raised the question of the institution of a statutory certificate for this branch of nursing.

The institution of such a certificate would probably raise the standard of work, and be beneficial in many ways, but the suggestion is bound to cause some apprehension in the minds of State-registered nurses already practising in industry, who are unable to take advantage of the present system of instruction.

I would like to take this opportunity of appealing to the College to re-establish correspondence courses in industrial nursing for suitable applicants who have been employed in this type of work over a certain term of years. Apart from the fact that few employers could be persuaded to give six months' leave of absence to existing nursing personnel, many industrial nurses like myself, have taken up the work because it is possible to combine it with family responsibilities which could not be ignored for this period.

V. M. BISHOP, S.R.N., 10030.

### *Twopence-a-Week*

For some months I have noticed the pitifully small donations received by the Nurses' Appeal Committee for elderly nurses, and as I know that for such a cause all suggestions will naturally be welcome, I would like to put forward the following.

When I trained in 1930-33 and received £20 to £30 per annum, pennies and twopences were of real signifiance, but with the higher salary scale today a penny or twopence a week would not be missed.

Nurses, I feel, would give more readily to the fund if the method of giving were made easier. Young nurses come off duty to enjoy themselves and will always do the same, and business letters (especially one containing a donation) are irksome. Also, they may feel able to afford the odd shilling, but, unless they know how to send it anonymously, may not want their names to appear in print opposite so small a sum.

I suggest a collection in hospitals of, say, twopence per week per head, but no coercion. A bowl or box to be put in the nurses' dining hall during all meals for a certain 24 hours each week. Nurses off duty could make a friendly arrangement with a colleague to drop in their twopence. The only work at the hospital would be for some chosen person to exchange the total for a money order and post to the Appeal Committee giving the name of the hospital.

The work at the receiving end would be considerable, but surely for such a cause it could be dealt with, and when the scheme got going in a really big way funds would cover a paid executive. Twopence would be the weekly donation but if anyone felt inclined to give more there would be no rule to the contrary; also, nurses could withhold giving at any time.

With such a project one can imagine the grand weekly totals, which would be such a change from the lamentably small ones of the past and present. I would be glad to hear from all interested in this plan, especially from any hospital or institution willing to be among the first to start a collection.

MIRIAM GRAHAM, S.R.N.
30, Honicknowle Lane,
Pennycross,
Plymouth,

[A number of hospitals do already send regular contributions, and one anonymous S.R.N. has been sending 1s. every month for nearly 20 years.—*Ed.*]

## *Nursing Times* Contributors

R. MARCUS (*Page 636, Clinical Use of Nuclear Physics*), M.D., Ch.M., F.R.C.S., of the Department of Surgery, The University of Liverpool.

SUSAN J. HAINES (*Page 645, Nursing During Refugee Movements*) Chief Nursing Officer, International Refugee Organisation.

*A VISIT TO THE HOUSE OF COMMONS*

*Mr. F. Collingridge, M.P. for Barnsley, Yorkshire, with the Matron, Assistant Matron, sisters and nurses from the Brompton Hospital, London, when they were conducted over the Houses of Parliament. Also in the picture are Mr. W. A. Wilkins, M.P., and Mr. H. White.*

*The Royal Festival Hall*

# New Home for Music

THAT the Royal Festival Hall authorities have made special arangements to take people in invalid chairs up to a Box in a lift with wide doors, and that deaf aid instruments can be borrowed and plugged into any seat, is almost expected for in the vast £2 million concert hall nothing has been forgotten. The building is not finished, for another smaller hall is to be built behind the major one, when the South Bank Exhibition closes, on the side of the building now cleverly lit with many little spotlights at night.

Every approach to the auditorium is unorthodox. London has been so used to foyers in which the audience had to fight a pathway towards their seats that the stranger to the Royal Festival Hall feels a little ashamed—almost naked—as she walks across thick carpeted halls and up the staircase illuminated from the flight above through laminated slats. Here, as in the surrounding South Bank Exhibition site, stairs are not just things to climb but objects of beauty.

The main auditorium, often compared to an egg suspended in a box, is isolated from the 'shell' of the hall by foyers, restaurants and offices. The hall, though it commands a superb site, could hardly find a noiser one for road, rail and river traffic compete within yards of it. Nevertheless soundproofing by means of 'insulating' space, and double walls of well-chosen materials have done their work well and, once inside the hall, there is a breathless hush 'born of the sigh that silence heaves'.

The foyers are decorated with many unusual plants and the furnishings vary with each step, fine carpets, novel leatherwork panels, handwoven tapestry and handsome woodwork compete for attention and admiration. Spacious galleries lead off the main foyer and using the colour-code on her tickets, the visitor finds it unnaturally easy to find her seat even without the attendant's help. In the enormous auditorium there is a perfect view from every seat—except, strangely enough, some of the boxes—and the acoustics are well-nigh perfect.

But the first view of the auditorium compels the new arrival to stand and stare. What a joy to find so exciting a building in London! It shouts its purpose at once, unlike so many of our modern buildings that ape the past and ignore modern methods of construction and modern trends of architectural thought. Contrast the startling boxes here, jutting out from walls lined with hand-woven tapestry, with those in some of our theatres, apparently supported on plaster of paris columns festering with cherubs. Seats are generous-size tip-ups, Dunlopillo cushioned. The bottom of the seat is of an absorbent material chosen to absorb just the same amount of sound as if the seat was occupied; in this way an orchestra rehearsing, or playing to a half-filled house will sound just the same as if every seat was taken. Panels in the walls are adjustable for 'tuning' the hall to the perfect musical pitch. Between the orchestra and the audience is a 12-foot wide slate 'sound reflector' which helps to distribute the sound evenly to every corner of the hall with practically no distortion. Behind the orchestra is the semi-circular dais for the choir; seats there are sold to the public for non-choral programmes (and on one ill-fated choral evening!). Total seating capacity of the hall—and it has been full almost every evening since its opening—is 3000.

The lighting throughout the hall is unusual and pleasing. Diffused, from the most unexpected places, the lights throughout the building have no glare and in the auditorium they are delightful: gentle lighting casts a mellow glow which is broken by a gratifyingly useless series of illuminated 'grids' at the base of each box perched out over the stalls. The lighting on the orchestra is utilitarian—and excellently so. The ideal—no glare and no shadow—has been reached. When the *Nursing Times* correspondent attended a rehearsal of a piano recital the lighting experts were experimenting with the rows of spotlights in ceiling and walls to find the exact combination. The lights in the hall are controlled from a little cubicle in the auditorium where the operator has full view and command of his effects.

During intervals members of the audience are served by buffets and bars. Before or after the concert they can dine at restaurants with a view of the Thames' floodlit embankment absolutely unrivalled in London.

This Royal Festival Hall is worthy of its purpose, a national home of music, but as its construction has set an example to the country in forthright contemporary thinking, and exciting, experimental, risk-taking action, let us hope that its programme in the future will keep looking forward and leading popular taste, not trailing miserably behind it as so many 'official' artistic institutions tend to do.

*General view of the concert hall as seen from the choir. The large Box is the one used by invalids and on ceremonial occasions.*

## NURSES APPEAL COMMITTEE

The first item in this week's list of donations shows a splendid contribution of £34 from St. Helens Queen's District Nurses. This with other greatly appreciated gifts is most encouraging. We are very anxious not to fall behind and would of course very much like to have higher totals by the end of each year. We continue to ask for special donations for holidays. If everyone who enjoys a holiday would send a contribution for this special purpose our fund would soar considerably.

**Contributions for the week ending June 23**

| | £ | s. | d. |
|---|---|---|---|
| St. Helens, Queen's District Nurses. Part proceeds of a Bazaar | 34 | 0 | 0 |
| Mrs. H. M. Smith | 1 | 0 | 0 |
| Nursing Staff, Manchester Royal Eye Hospital | 1 | 0 | 0 |
| Miss W. E. Steward, Monthly donation | | 5 | 0 |
| Miss M. Murray | | 5 | 0 |
| Nursing Staff, Ramsgate & Margate General Hospital | 8 | 0 | 0 |
| Nursing Staff, Wolverhampton New Cross Hospital | 1 | 0 | 0 |
| L.B.B. Towards a holiday | | 10 | 0 |
| Miss G. M. Daw | | 10 | 6 |
| Miss D. Pritchard | 1 | 0 | 0 |
| **Total** | **£47** | **10** | **6** |

W. SPICER, Secretary, Nurses' Appeal Committee, Royal College of Nursing, 1a, Henrietta Place, Cavendish Square, London, W.1.

## *The Royal Sanitary Institute*

MANCHESTER

An examination for Health Visitors was held in Manchester on May 24-26. The following 42 out of 57 candidates passed:

Irene Ackroyd*, Hettie Arnold*, Freda Bayley*, Dina M. Bell*, Kathleen Bell*, Kathleen Brown*, Agnes M. Brunt*, Cecilia Bushby†, Augustina Catley**, Alice Duggins*, Margaret W. Evans**, Winifred M. Feather*, Mary Flynn*, Edith Gammage*, Edith Greenhalgh*, Lily Harker*, Freda M. Howard*, Rosemary C. Howlett††, Jean Hunter*, Eva B. Johnson†, Nellie B. Jones*, Renee M. Key*, Nora J. Lightfoot*, Dorothy P. Lindop*, Catherine M. Marsh*, Margaret Miller†, Doris Owens*, Aline Porcher*, Irene Poulson* Edith M. Rainford*, Marian Rawe*, Edna Rees*, Clara Reeves*, Margaret C. Shaw*, Gwynneth M. Skinner**, Enid F. Smith***, Greta Smith*, Barbara M. Stott*, Mary E. Strain*, Mary Wells*, Grace Williams*.

*Manchester; **Cardiff; †Newcastle-upon-Tyne; ††Oxfordshire C.C.; ***Q.I. D.N., Bolton.

LIVERPOOL

An examination for Health Visitors was held in Liverpool on May 31 and June 1-2. The following 24 out of 30 candidates passed:

Doris E. Berry,*, Margaret S. Brookfield†, Hilda Cooper,* Margaret F. Cordon,* Margaret Hobson,* Mary O. Hughes,* Christina V. Kilcullen,† Catherine Lea,* Blanche E. Littler,** Dorothy McKay*, Ella McLennan,* Elsie Millwood,* Annie Mullan*, Phyllis J. Notley*, Margaret M. Prendiville*, Grace T. G. Robertson*, Marie T. Rogers*, Katrine W. Rowlands*, Mary E. Siddell*, Olive M. Stockdale*, Edith Turner*, Beryl Viner††, Margaret Williams*, Kathleen M. Wray.

* Liverpool; † Q.I.D.N., Bolton; ** St. Helens; †† Oxford.

BELFAST

At an examination for Health Visitors held in Belfast in June, 16 out of 19 candidates passed the examination:

Catherine V. Anderson; Elizabeth Baird; Mary D. Boyle; Maureen P. Carroll; Annie A. Cassidy; Anna D. Deane; Sarah A. Gorman; Sarah C. Hayden; Jean M. McClay; Rose McCool; Kathleen Nelson; Annie B. O'Neill; Annie Pearson; Annie E. Pedlow; Lila Taylor; Margaret K. Wilson.

At the examination for Health Visitors and School Nurses, held in Belfast in June, the following two candidates passed: Rosina Binte Haji Abdul Karim; Leong Wai Heng Koh.

# About Ourselves

## *Fulham Hospital Reception*

The Fulham and Kensington Hospital Management Committee recently held a reception at the Fulham Hospital, St. Dunstan's Road, a general hospital with 425 beds serving a large area of Fulham. Representative members of the local community were invited to see over the hospital and were given an opportunity to learn something of the work being carried out there, under circumstances which at present are often difficult For reasons of enforced economy the committee has not been able to provide all the amenities needed by patients and staff. All management committees, however, are faced with this problem of stretching available funds to the utmost, and the good work carried out at Fulham was evident to visitors. In spite of difficulties a certain amount of structural work is being accomplished and plans for improving the X-ray department and the kitchens are being put into operation. The magnificent new dining hall for the staff has been converted and decorated entirely by the regular maintenance staff of the group, and will be a great asset when it is fully in action in a few months time.

A certain amount of new equipment has been installed, and already the new X-ray machine has been of great benefit, expediting better work and involving less expenditure than before. The wards, departments and out-patient clinics have been functioning under pressure, and all accommodation has been used to the utmost limit. The recent appointment of a medical records officer, and the formation of the medical records department, have proved invaluable to the smooth running of the out-patient clinic. In addition, the appointment system has much reduced the waiting time for out-patients. The number of student nurses in training has been maintained, and there are now 115 preparing for State-registration. A cadet scheme was started two years ago to prepare girls of 15 or 16 for a nursing training. The first group trained under this scheme join the preliminary training school in August, where three months is spent before entering the wards.

The committee and all concerned are to be congratulated upon the continued efficient functioning, in spite of present difficulties, of this large and important hospital.

## *Male Nurses at Bristol*

An open meeting of registered male nurses in the South Western Region was held on June 1 at Southmead Hospital, Bristol. It was conducted by Mr. J. Sayer, M.B.E., D.N., S.R.N., chairman of the Society. Mr. D. S. Hunt, S.R.N., Southmead Hospital, Bristol, was elected Organising Secretary for the South Western Region. The following proposal for a regional council was adopted until more branches and sections are established in the region :

The secretary of each branch and section in the region shall automatically be members of the regional council.

There shall be : one elected member for every ten members of each branch or section or part thereof (five members being the minimum for the ' part thereof ') ; one representative from a prospective branch or section until such time as the branch or section is established.

The elected member(s) from each branch or section shall be nominated and elected by the branch or section and the names submitted to the organising secretary for the S.W.Region.

When electing member(s) branches should try to include the separate branches of the profession, so that each will have a representation on the regional council.

Mr. Ashton Miller, F.R.C.S., gave a very interesting talk (and demonstrated it with slides) on *Catheters and their Management.* The proceedings ended with a very successful and enjoyable dance which was also held at Southmead Hospital.

## *Presentation*

Miss Theresa Allan, Matron of the Western General Hospital, Edinburgh, since 1929, retires on June 30.

Miss Allan was Matron when the hospital was first recognised as a nurse training school in 1931, and later when it was extended to include training of midwives. Through her wise untiring efforts the school is now well known for the quality of the training provided. Miss Allan was one of the first matrons to introduce a Preliminary Training School for nurses, and the block system of training : she also introduced the training of male nurses at the Hospital.

Miss Allan has seen the hospital develop from an institution for the sick poor into a modern general hospital of 336 beds with urological and maternity units, and in association with Edinburgh University, providing training for medical students.

Miss Allan was awarded the Polish Gold Cross for her service to the Paderewski Hospital (Polish), when it formed part of the Western General during the last war. During the six years of its existence the Paderewski Hospital received as in-patients over 7000 Polish service men and civilians and was the training school for the Polish Faculty of Medicine established at Edinburgh University.

At a function in the hospital on June 22, Miss Allan was presented with a cheque by Councillor Robert S. C. Farrer, J.P., Chairman of the Board of Management for Edinburgh Northern Hospitals, on behalf of the Board, and with a washing machine, wireless set and cheque, by Miss Abbey, Assitant Matron, on behalf of the staff.

# In Parliament

By Our Special Correspondent

### Premature Baby Unit

Mr. Eric Fletcher (Islington, East) asked the Minister of Health on June 21, why the premature baby unit at University College Hospital was being closed; and whether he would institute an inquiry into the subject of premature births and mortality resulting therefrom.

Mr. Marquand : This unit will not be closed. Investigation of the general problem of premature births has already been made by a Joint Committee of the Royal College of Obstetricians and Gynaecologists and the British Paediatric Association, as part of an enquiry into neonatal mortality and morbidity.

### Rheumatism Research

Brigadier Medlicott (Norfolk) asked if, in view of the facts that there are understood to be between two and three million sufferers from rheumatism in its various forms in the United Kingdom, of whom a large proportion are dwellers in the country, he would give greater priority to research into the causes of the diseases, and to the treatment and rehabilitation of rheumatic cases.

Mr. Marquand : I am very much alive to the importance of this problem. Special research and treatment centres for chronic rheumatism have already been set up in many of the hospital regions, and this will be developed as fast as medical and other resources allow.

### Almoners

Mr. Fort (Clitheroe) asked the Minister of Health in view of the shortage of almoners in the National Health Service, what action he proposed to take to encourage recruitment into this profession.

Mr. Marquand : The matter is being considered, but I am doubtful whether it will be decided to take any special steps in the present circumstances.

### Hospital Estimates

Sir Ian Fraser (Morecambe and Lonsdale) asked the Minister of Health what steps he was taking to ensure that the cuts in hospital estimates now being imposed do not adversely affect the interest of the patients.

Mr. Marquand : The reduction in estimates still allows, of course, for a substantial increase in hospital expenditure and there is, in my view, no reason at all why the interests of patients should be adversely affected.

### Clerical Work

Brigadier Smyth (Norwood) asked the Minister on June 21 if, in view of the shortage and cost of paper and the necessity of giving doctors more time to attend to the sick, he would take urgent steps to reduce the amount of form filling and clerical work generally which at present had to be carried out by the medical profession under the National Health Scheme.

Mr. Marquand : This work has already been reduced to a minimum. I am always ready to consider suggestions, but I doubt whether any further reduction is practicable.

### Mentally Defective Children

Mr. Geoffrey Hirst (Shipley), asked what steps were being taken to increase the accommodation for mentally-defective children.

Mr. Marquand : The attention of Regional Hospital Boards has been drawn to the urgent need to increase this accommodation ; and since the appointed day a number of new schemes have been approved or are under active consideration.

### Cortisone

Lieutenant-Colonel Sir Thomas Moore (Ayr) asked what quantity of the American drug cortisone has been imported during the quarter ended March 31, 1951 ; and how far this amount had fallen short of medical requirements.

Mr. Marquand : 1,500 gms. of Cortisone were purchased by my Department from the American manufacturers during the quarter ended March 31, 1951. As the use of this scarce drug is still experimental, requirements cannot be estimated, but we are importing all the manufacturers can make available.

# Nursing School News

*Smiling nurses and guests after the prizegiving at the North Staffordshire Royal Infirmary. Front row, left to right: Miss E. M. Tomkinson, Assistant Matron, Sir Ernest Johnson, J.P., Lady Johnson, Dr. C. W. Healey, M.D., Miss E. M. Smith, Matron, Mrs. D. Robinson, J.P., and Miss G. Whitten, Sister Tutor.*

### North Staffordshire Royal Infirmary

SIR Ernest Johnson, J.P., formerly President of the Infirmary, presented the awards at the annual prizegiving. After congratulating the prizewinners Sir Ernest said that he hoped all would strive to maintain the reputation and tradition of their very fine school, which had sent nurses to all parts of the world.

The Matron, Miss E. M. Smith, in her report, expressed thanks to all who participated in the training of the student nurses. After referring to the inauguration of a modified block system, the matron said that nursing as a career offered ample scope today to girls of high ability, and that a first class nursing service for the community could only be provided if first class candidates entered for training.

Among the prizewinners were: June, 1950: Gold medal, Miss Florence M. Hood; Silver medal, Miss Joan E. Smith. December, 1950: Gold medal, Miss Dorothy Wootten; Silver medal, Miss Jean M. Clough.

Miss Joan E. Smith was also awarded the Wilson Gill Memorial Prize, and Mr. Eric Short received the Nightingale Prize.

### Mile End Hospital

LADY Mann, O.B.E., formerly Miss C. H. Alexander, matron of the London Hospital, presented the awards at the nurses' prizegiving at the Mile End Hospital. Lady Mann said that from the moment the young nurse donned her uniform and entered the wards, she had the tradition of her hospital behind her, and was regarded with respect by her patients. Nursing was a craft consisting of many skills, the least of which should be carried out to perfection. There were so many interesting careers open to the trained nurse: the Services of the Crown, the Colonial Service, and hospital posts would in future all have to be filled by the student nurses of today. Dr. Gordon Sears, physician superintendent, spoke of the work of the hospital during the past year, and congratulated the nurses on their successes. The matron, Miss Crocker, said in her report that recruitment had been fairly satisfactory, and that all nurses throughout their training now had one half day a week for study, and one whole study day a week for three months before taking their final examination. Two ward sisters had just taken a three months' course at the Staff College of King Edward's Hospital Fund, from which they had gained great benefit.

*Lady Mann, O.B.E., with a group of prizewinning nurses, after she had presented the awards at the Mile End Hospital recently.*

*At the County Hospital, Hereford, prizegiving, in June, The Lord Bishop of Hereford, Dr. Tom Longworth, presents Miss Jean Carlier with the silver medal, the highest award. On the left is Miss C. M. Wheeler, Matron.*

*A group taken after the prizegiving at The Stockport Infirmary when Miss Duff Grant presented the prizes. See report right.*

### Stockport Infirmary

At the annual reunion and prizegiving held at the Stockport Infirmary, the prizes were presented by Miss L. G. Duff Grant, Lady Superintendent of Nurses at Manchester Royal Infirmary, and the chair was taken by Mr. Norman W. Bolton, member of the consultant staff and of the Hospital Management Committee, and chairman of the Medical Staff Committee.

Prizewinners were: Medicine, Miss P. A. Miller; Surgery, Gynaecology, Nursing, Miss E. D. Williams; Gynaecology (special prize), Miss E. Tuscher; 2nd Year Nursing, Miss M. L. Forsythe; Matron's prize, Miss M. Harper; Silver Medal, Miss E. D. Williams.

**SOLUTION TO OVERSEAS CROSSWORD No. 4**

**Across.** 1.—A stitch in time. 8.—Grail. 9.—Blend. 10.—Employees. 11.—Nick. 12.—Ten. 13.—Curb. 16.—March past. 18.—Ingot. 19.—Troth. 20.—Express letter.

**Down.** 1.—Argumentative. 2.—Trace. 3.—Tulips. 4.—Head over heels. 5.—Nabbed. 6.—Ideas. 7.—Eldest brother. 14.—Writhe. 15.—Mantle. 16.—Mug up. 17.—Trout.

**PRIZEWINNERS**

Book prizes to Miss B. M. Stow, S.R.N., S.C.M., Salvage, Bonavista Bay, Newfoundland, Canada, and M/N R. Cottington, General Hospital, Farnborough, Kent.

# Royal College of Nursing

## Public Health Section

**Public Health Section within the North Western Metropolitan Branch.**—At the general meeting to be held in Room 592 (fourth floor), Tavistock House South, Tavistock Square, W.C.1, on **Wednesday, July 18, at 7** p.m., Miss F. N. Udell, M.B.E., Chief Nursing Officer, Colonial Office, will speak on *The Expert Committee on Nursing*, World Health Organisation.

## Branch Notices

**Buckingham Branch.**—By kind invitation of Miss Burdett and Mrs. Carter, the next meeting of members will be held at The White Cottage, Radnage, on **Saturday, July 7** at 2.30 p.m.

**Croydon and District Branch.**—A garden party will be held in the beautiful grounds of the Bethlem Royal Hospital, Monks Orchard, Beckenham, on **Saturday, July 7,** commencing at 3 p.m. We look forward to seeing many members and their friends.

**Isle of Wight Branch.**—The July meeting will be held on **Saturday, July 28,** at Nubia House, Cowes, by kind invitation of Lady Baring. R.S.V.P. Miss Weedon, St. Mary's Hospital, Newport.

**Leicester Branch.**—Owing to an insufficient demand the visit to Haddon Hall on July 7 is postponed until the end of August. Details later.

**Stockton-on-Tees Branch.** — A general meeting will be held at the Robson Maternity Home, Bowesfield Lane, on **Tuesday, July 10** at 6.45 p.m., when the delegate's report of the annual meetings held in Edinburgh will be given.

**Woking and District Branch.**—A charabanc outing and tea is being arranged for **July 21.** Will all members and friends interested please contact the Hon. Secretary Miss M. Rayner, 32, Oriental Road, Woking.

**Membership forms for the College may be obtained from the Secretary, Royal College of Nursing, 1a, Henrietta Place, Cavendish Square, W.1, or local Branch Secretaries.**

Right: *A group of members of the Redhill and Reigate Branch on their visit to the Lord Mayor Treloar Hospital, Alton.*

## *Branch Activities*

### REDHILL AND REIGATE

MEMBERS of the Redhill Branch were refreshed and stimulated by a pleasant afternoon spent at the Lord Mayor Treloar Hospital, Alton, in June, The drive through the beautiful Surrey countryside was in itself most enjoyable. At Alton the members were welcomed by matron, and other members of her staff, and the party was shown round this interesting and in some respects, unique hospital, concluding the visit with an enjoyable tea party in the nurses recreation room.

### HASTINGS AND DISTRICT

"Whitley by the Waves" was an apt description of the beach picnic held on Tuesday, June 19, when a happy group of members, non members, and student nurses met by kind invitation of the Executive Committee of the Hastings and District Branch at the Hospitals' huts, St. Leonards. It was a very mixed group—matrons of the local hospitals with their staffs, all in summer attire, nurses in uniform, straight from attending the sick in their homes, staff from welfare and health centres, student nurses and College members—who gathered to hear Miss Gaywood of headquarters staff give a detailed description of the Whitley Council up to the present day. After Miss Gaywood's inspiring talk refreshments were served.

With the sun still shining and glistening on the sand, the bathing towel members plunged into the water, while others waded or walked by the shore. As a result of this happy picnic it is hoped to increase the membership of the College, and we trust that the seeds sown in the minds of the student nurses will fully mature when they pass from the Student Nurses Association, and with full confidence become members of The Royal College of Nursing.

### GLASGOW

The general meeting of the Glasgow Branch on June 19 completed the current syllabus. Several Registered male nurses were welcomed as observers, and the agenda for the Branches Standing Committee was discussed.

### ISLE OF WIGHT

The June meeting of the Isle of Wight Branch was held at Holmewood Nursing Home, Cowes. Resolutions on the Agenda for the Branches Standing Committee were discussed, and the delegate appointed.

At the May meeting held in Newport, Miss Fishwick reported on the Branches meeting at Bath, and Mrs. Ellis reported on her visit to London, when on behalf of the Branch, she presented a purse to Queen Mary, containing the Branches' subscription towards the Educational Fund Appeal. Members were informed that the social evening held at St. Mary's Hospital, Newport, together with the proceeds of the competition, realised £51 10s. 0d. This sum was the second contribution towards the Educational Fund Appeal.

## *A Beautiful Bronze Statuette of Florence Nightingale*

On view at the Royal College of Nursing just now is the bronze statuette of Florence Nightingale—a replica of the well known statue by the late A. G. Walker, R.A., part of the group including Sir Sidney Herbert, which forms the Crimean memorial in Waterloo Place, London, S.W.1. The College is offering authorised replicas of this statuette—also artistic photographic reproductions in various sizes—to nurse training schools, nursing organisations or individuals who may be interested. Full particulars of prices are given in an attractive illustrated brochure which will be sent free of charge on application to The General Secretary, Royal College of Nursing, Henrietta Place, Cavendish Square, London, W.1. All profits will be devoted to the Educational Fund Appeal of the Royal College of Nursing.

## Student Nurses' Annual Meeting, July 26—27

**Thursday July 26**

9.30 a.m.—12 noon. Conducted tours of the Royal College of Nursing building.

2 p.m. 'Any questions' in the Cowdray Hall The team—Miss L. G. Duff Grant, R.R.C., President of the Royal College of Nursing; Miss J. A. Pritchard, Chairman of the Student Nurses' Association; Miss P. M. Miller, Vice-Chairman of the Student Nurses' Association; Miss M. Houghton, M.B.E., Educational Office, General Nursing Council for England and Wales; Miss F. G. Goodall, O.B.E., General Secretary, Royal College of Nursing. Question Master: Miss L. M. Bell, Sister Tutor, Nightingale Training School, St. Thomas's Hospital, London, S.E.1.

**Friday, July 27**

10.45 a.m. Divine Service at St. Peter's Church, Vere Street, W.1. Address by the Rev. Trillow, B.D., M.Th., Rector of Friern Barnet.

2.30 p.m. Annual General Meeting at the Royal Institute of British Architects,

66, Portland Place, London, W.1., Chairman—**Her Royal Highness, Princess Elizabeth, Duchess of Edinburgh,** President of the Student Nurses' Association.

The Princess has graciously consented to present the Marion Agnes Gullan Trophy immediately after this meeting.

*N.B.*—Members are asked to show their membership cards at the door and to be in their seats by 2 p.m.

## *Nursing Times* Lawn Tennis Competition

Third Round:

**Bethlem Royal and Maudsley Hospital** beat **Dreadnought Hospital.** A, 3-6, 6-8, 6-8; B, 6-3, 6-1, 6-2. Teams. Bethlem Royal and Maudsley: A, Misses Stephens, Rower; B, Downs, Duggan. Dreadnought: A, Misses Jones, Wakefield; B, Misses Ranson, Powell.

**Royal Masonic Hospital** beat **St. Charles Hospital.** A, 6—1, 6—3, 7—5; B, 6—4, 6—4. Teams. Royal Masonic: A, Misses Arnall, Coveney; B, Misses Rogers, Skliros. St. Charles': A, Misses Fowler, Jander; B, Misses Larkin, Kirwan.

## *CENTENARY LECTURES*

To mark Festival Year the Ministry of Labour and National Service has arranged an outstanding series of lectures under the broad title of *The Worker in Industry.* The lectures will be held at the Safety, Health and Welfare Museum, Horseferry Road, Westminster, S.W.1. Admission will be free but the number of seats is limited; applications for tickets required should be made to the Director of Public Relations, Ministry of Labour and National Service, 8, St. James's Square, London, S.W.1. Lectures (at 3 p.m.) are as follows. Others will be announced later.

Thursday, July 12. *The Nation's Youth and Manpower Needs.* The Rt. Hon. Lord Piercy, C.B.E., D.Sc. Friday, July 20. *Eliminating the Wastage of Disablement.* Dame Georgiana Buller, D.B.E., R.R.C., J.P.

Wednesday, July 25. *The Effect of Environment on the Health and Efficiency of the Industrial Worker.* Professor R. E. Lane, M.D., M.Sc., F.R.C.P.

Wednesday, August 29. *Technical and Scientific Manpower.* The Rt. Hon. Lord Hankey, P.C., G.C.B., G.C.M.G., G.C.V.O., F.R.S.

Thursday, September 13. *Problems of Wages Policy.* Mr. C. W. Guillebaud, C.B.E., M.A.

Wednesday, September 19. *The Contribution of the International Labour Office.* Sir Frederick Leggett, C.B.

Wednesday, September 26. *Self-Government in Industry.* Sir George Schuster, K.C.S.I., K.C.M.G., C.B.E., M.C.

Wednesday, October 17. *The Employment of the Older Worker.* Sir Frederick Bartlett, C.B.E., F.R.S.

## *Coming Events*

**Birmingham Accident Hospital and Birmingham University.**—An Industrial Nursing Refresher Course for past students will be held at the College of the Ascension, Weoley Park Road, from July 20 to 22. Fees, residents 37s. 6d.; non-residents, 10s. If meals are required on Saturday or Sunday a request must be made by July 2 and fees are also payable by this date.

**Royal Sanitary Institute.** — At the Beverley Sessional Meeting in the Art Gallery, Beverley Library, to be held on Thursday, July 12, at 10.0 a.m., papers will be read on *Human Problems in the Tanning Industry,* by Dr. E. H. Thierry, Industrial Medical Officer, and *Contagious Disease in Animals,* by P. D. Dunn, M.R.C.V.S., F.Z.S.

**Young Women's Christian Association of Great Britain.**—By permission of Mr. and Mrs. Churchill the grounds at Chartwell, Westerham, Kent, will be open on Wednesday, July 18, from 10.30 a.m. to 7 p.m., on behalf of the Y.W.C.A. Admission 2s. Mobile van tea service. Particulars of special travel arrangements from Y.W.C.A. Holidays and Travel Department, 108, Baker Street, London, W.1.

## *National Association of State-Enrolled Assistant Nurses*

The Council of the National Association of State-enrolled Assistant Nurses announces that following a vote of "No Confidence" at the Council Meeting held on Wednesday, June 20, the Chairman, Mr. J. D. Benton, has resigned.

## For Infant Welfare

The Vera Scantlebury Brown Memorial Trust perpetuates the memory of an Australian doctor, for many years a leader in infant welfare work in the State of Victoria; during her twenty years as Director of the Branch of Infant Welfare within

*Miss M. B. Holmes of Victoria, Australia, in the Glaxo library with the librarian, Miss D. M. Matthews.*

the Health Department she succeeded in co-ordinating the ante-natal, infant welfare and pre-school training and service.

The trustees are aiming to supply annual scholarships—tenable for a year's training abroad—to a trained infant welfare sister, a woman doctor, and a kindergarten worker, in that sequence, the holder to return to Victoria and to devote a period of not less than three years to the cause of maternal and child welfare. Miss M. B. Holmes, who is well known in Victoria for her work with the Country Mobile Infant Welfare Circuit, is now studying in this country on a Glaxo scholarship given by the Vera Scantlebury Brown Memorial Trust. Miss Holmes trained at the Royal Melbourne Hospital, and expects to spend two years in England before returning to Australia. The Memorial is a fitting way of ensuring that the inspired work of this well loved doctor is continued in Victoria.

## *News in Brief*

*For Amersham Nurses*

THE OXFORD REGIONAL BOARD have acquired two houses in Amersham for additional accommodation for the nursing staff of Amersham General Hospital. Each house, which has a delightful garden, will accommodate 18 nurses.

*Blood Donors—New Records*

THE NUMBER of blood donors increased to 436,466 in the March quarter (of which 25,172 were new donors). There were 428,394 at the end of 1950. Hospitals in England and Wales in this quarter received 141,239 gifts of blood, compared with 135,346 in the December quarter, the previous highest quarterly total.

*Family Allowances*

A reciprocal agreement, linking the Family Allowances schemes of Great Britain and Guernsey, has been signed by the Minister of National Insurance, Dr. Edith Summerskill, and the President of the Guernsey States Insurance Authority, Mr. E. T. Wheadon, O.B.E.

*Liverpool Maternity Accommodation*

LIVERPOOL REGIONAL HOSPITAL BOARD are experiencing difficulty in providing hospital beds for the increasing number of expectant mothers who wish to have their babies in hospital. Three-quarters of the births take place in hospital compared with about two-thirds throughout the country generally. In future therefore priority will be given to abnormal conditions and certain cases of first, fourth or subsequent confinements and when home conditions are unsatisfactory.

*National Hospital Service Reserve*

NURSES AND NURSING AUXILIARIES engaged in periods of training or taking refresher courses in the National Hospital Service Reserve will not, while so engaged, be liable to pay national insurance contributions as *employed persons* except when they render services in the reserve for 24 hours or more in any contribution week.

*Nurses Study in New Zealand*

MISS MEHERA MANECKSHAD DOCTOR, superintendent of nursing services in the Bombay area, India, has arrived in New Zealand to study nursing administration. She is the first Indian to arrive in New Zealand under the terms of the Colombo Plan, although several nurses from Ceylon are already studying in New Zealand under this plan.

*Hospital Catering Advisory Service*

ATTRACTIVELY PRODUCED catering circulars have been issued by King Edward's Hospital Fund for London, on the care of catering equipment, the cost of provisions, and hygiene in catering, and contain a great deal of valuable information for those concerned with hospital catering.

### What is it?

The Central Council for the Care of Cripples has recently published a small glossary of medical terms in everyday use, entitled *What is it?* This booklet is designed specially for those who are working for the welfare of the physically handicapped. In addition to a comprehensive selection of common medical terms, there is a useful section devoted to abbreviations in common use. The booklet may be obtained from The Secretary, Central Council for the Care of Cripples, 34, Eaisington Square, London S.W.1., 1s. 6d. post free.

# Off Duty

*At The Victoria and Albert*

## READINGS BY AUTHORS

A series of lectures and readings to accompany the Exhibition of Books is being given during July in the Lecture Theatre, Victoria and Albert Museum:

Tuesday, 3. Pamela Hansford Johnson: *The English Novel.*

Saturday, 7. Clifford Dyment: Reading his own Work.

Tuesday, 10. John Betjeman: Reading his own Work.

Saturday, 14. Prof. J. J. Isaacs: *The Growth of the Reading Public*, 1851-1951

Tuesday, 17. S. C. Roberts (Vice-Chancellor of Cambridge University): *Sherlock Holmes.*

Saturday, 21. Nevill Coghill: *A Miracle Cycle.*

Tuesday, 24. Peter Fleming: Reading his own Work.

Saturday, 28. H. Trevor-Roper: *Problems of a Modern Historian.*

Lectures on Tuesdays and Thursdays at 6.15 p.m.; Saturday lectures at 3 p.m.

## NEW FILMS

*Show Boat*

This film is very enjoyable. The colouring and scenery is charming, and the story is known to most of us. Julie is beautifully played by Ava Gardner and the whole cast is good.

*Whirlpool*

The neurotic wife of a doctor, caught stealing from a shop, is saved from scandal by the intervention of a man who is a hypnotist. She falls under his sway and is used as the scapegoat for a murder he has committed—all very far fetched. Starring Gene Tierney, Richard Conte and Jose Ferrer.

*I'd Climb the Highest Mountain*

The trials and troubles of an unorthodox Methodist Minister with his town bred wife in North Georgia. His personality endears some and alienates others. It is one of those stories where you know what is going to happen. Well acted by all and starring Susan Hayward and William Lundigan.

## Saddled With a Family

WHO says that the age of chivalry is dead? One might think that in a busy factory it might well be, but it is still very much alive, as the following story will show.

One evening Carl went to fetch his cycle from the rack and found his saddle bag filled with bits of straw. He swept it out and rode off home. The next day the same thing happened and after cleaning the bag he rode home muttering threats of vengeance against the person responsible. On the third day he got his cycle at the lunch hour and saw a robin fly out of the bag. He looked in and found what he had thought was a litter of straw, was the beginning of a nest. For the first three days he rode home at lunch time and again at night and in spite of this the nest grew and Mrs. Robin did not despair. On the fourth day when he went home to lunch an egg was laid in the nest. Feeling then that Mrs. Robin would prefer to be left in peace, Carl fixed his cycle to the rack and put a notice on "Maternity Home—please do not disturb", and took the bus to and from work at the total cost of 1s. daily. Four eggs were laid and Mrs. Robin sat very happily on them quite unperturbed by the racket of cycles being removed from the stands twice daily and various people peeping in at her. By this time most of the factory personnel knew of the coming event and Carl had to put up with a good deal of leg pull about his babies.

Three weeks went by, but only one egg hatched out. Now Robin Adair is looking a little more human and his feathers are growing apace. When I pay my professional morning visit I am greeted by a huge open yellow throat and two bright eyes look hopefully at me. At the time of writing, Robin Adair is growing quickly and will soon be ready to learn to fly. I feel that all the men will be taking as much interest in Robin's first flights as baby's first steps. Luckily there are few cats prowling near here.

So in spite of a miserable Spring and increased hours of work, one can find time to watch the eternal miracle of birth in a robin's nest. And Carl's chivalrous action in leaving his cycle for Mrs. Robin's exclusive use has been rewarded by the firm, with a Maternity Grant of £1 towards his expenses!

*A Marconi staff photographer's picture of Mrs. Robin feeding her son.*

M. C. THYER, S.R.N., S.C.M., Ind. N. cert

# A Patient's Crossword No. 13.

*Prizes will be awarded to the senders of the first two correct solutions opened on Monday, July 9, 1951. First prize 10s. 6d.; second prize a book.*

SOLUTIONS must reach this office not later than the *first* post on Monday, July 9, addressed to 'Patient's Crossword, No. 13,' *Nursing Times*, Macmillan and Co. Ltd., St. Martin's Street, W.C.2. Write name and address in block capitals in the space provided. Enclose no other communication with your entry.

Name.....

.....

Address.....

.....

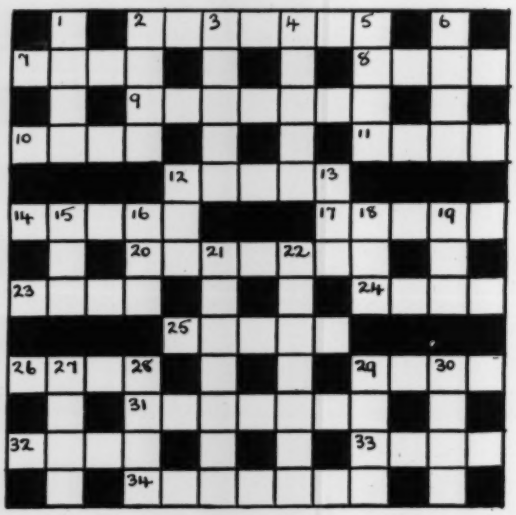

**Across**: 2.—This bird roars like a bull (7) 7.—Best place to meet a lion (4). 8.—In cricket it's only the beginning (4). 9.—"This earth, this realm, this ——": John O'Gaunt (7). 10.—Turn it on! (4). 11.—Girl's name (4). 12.—Angry (5). 14.—A native village (5). 17.—In an unusual manner (5). 20.—A Slavonic people live here (7). 23.—You should find one in Wales (4). 24.—This fish is a cleaner too (4). 25.—A monk (5). 26.—A wild fruit (4). 29.—Perpetration of act (4). 31.—Once King of Roumania (7). 32.—This writer should have been quiet (4). 33.—Homeless child (4). 34.—A literary extract (7).

**Down**: 1.—He's a wise man (4). 2.—Very sweet this (4). 3.—"——, ——, burning bright in the forests of the night": Blake (5). 4.—No more, no less (5). 65.—Its work's done jointing a plant (4). 6.—There's bound to be one in your sport's club (4). 12.—Just "the same" (3). 13.—This is one very long period (3). 15.—Special sort of corn (3). 6.—Web-footed sea bird (3). 18.—Abbreviation for one of the months (3). 19.—"The lowing herd winds slowly o'er the ——": Gray (3). 21.—A popular novel (7). 22.—To keep apart (7). 27.—Mrs. Sprat didn't like this (4). 28.—One of the rivers entering the Caspian Sea (4). 29.—Without projection (4). 30.—A tribe (4).

(The Editor cannot enter into correspondence concerning the competition and her decision is final and legally binding.)

# Classified Advertisements

## RATES AND INFORMATION

| | | |
|---|---|---|
| Official Announcements; Public Health; Hospital Vacancies and all Displayed Classified Advertisements | *per inch* | 16s. 0d. |
| | *Minimum charge* | 10s. 0d. |
| Appointments Vacant; Nursing Homes; For Sale; Situations Vacant, etc., etc. - - - | 20 *words* | 5s. 9d. |
| | *Each additional word* | 4d. |
| Holiday and Residential Homes - - - - - - - - - - - - | 20 *words* | 5s. 0d. |
| | *Each additional word* | 4d. |
| Appointments Wanted - - - - - - - - - - - - | 20 *words* | 3s. 6d. |
| | *Each additional word* | 3d. |

Box Numbers; *Replies to advertisements may be addressed to* "The Nursing Times" *Office, the box number and address being charged for as four words. The fee for receiving and forwarding replies is one shilling.*

Advertisements (with remittance) should be sent to The Manager, *The Nursing Times*, Macmillan & Co., Ltd., St. Martin's Street, London, W.C.2 by *first post* Wednesday for insertion in the same week's issue. Urgent advertisements will be accepted by telephone.

Remittances should be made by Crossed Cheque or Postal Order.

Telephone: WHItehall 8831 Telegrams: Publish, Lesquare, London

### OFFICIAL ANNOUNCEMENTS

/- per inch, minimum charge 10/-

**CENTRAL MIDWIVES BOARD**

ngements are being made for examina- or Pupil Midwives to be held as fol-

**st Examination**

ritten Part: 8th August.
al Part: 16th August, Birmingham.
17th August, Bristol, Leeds, London, Sheffield.
18th August, Liverpool, Manchester, Newcastle-on-Tyne.

**cond Examination**

th September, Leeds.
th September, Birmingham, Croydon, London.
th September, Bristol, London, Sheffield.
th September, Liverpool, Manchester.

applications for entry to the First ation must be received by the Board er than Wednesday, 11th July, and to ond Examination, not later than Wed- 15th August.

R. J. FENNEY,
Secretary.
(2820)

**RD OF MANAGEMENT FOR THE THSHIRE GENERAL HOSPITALS**

ries are invited from Nurses who have at Perth Royal Infirmary and who e Certificate and Badge of Perth Royal ry for the Award of a Bursary for post- e study. The value of the bursary ount to £250.

her particulars and copies of the ap- n form may be obtained from the , Perth Royal Infirmary, Perth.
(2838)

### OFFICIAL APPOINTMENT

/- per inch, minimum charge 10/-

General Nursing Council for England ales invites applications for the post **eipal Clerk** on a salary scale of £325 num, rising by annual increments of £415 per annum. Applicants must be nversant with office routine, and must e to undertake responsible secretarial Preference will be given to Regis- Nurses holding the requisite qualifica- The Federated Superannuation Scheme rses and Hospital Officers is in force.

s of application may be obtained by a stamped addressed foolscap enve- the Registrar, General Nursing Coun- England and Wales, 23 Portland Place, , W.1, to whom completed applications be returned not later than fourteen rom the appearance of this advertise-
(2865)

### REUNIONS

/- per inch, minimum charge 10/-

**RIGHTON GENERAL HOSPITAL**

**Annual Reunion** of the Nursing Staff held in the Nurses' Home on **Satur- ly 14th, 1951,** from 3—6 p.m. All embers of the Nursing Staff are cor- nvited.

.P. to Matron. (2622)

**GHTON AND LEWES HOSPITAL MANAGEMENT COMMITTEE AL ALEXANDRA HOSPITAL FOR SICK CHILDREN, BRIGHTON**

**Nurses' Reunion Garden Party and ution of Prizes** will be held on **Friday, ly, 1951,** 3 p.m.—6 p.m.

her members of the Staff are cordially

.P. to Matron. (2997)

### NURSING RECRUITMENT SERVICE

Those wishing to become **Student Nurses** or **Pupil Assistant Nurses** can obtain full information, including particulars of Hospital Training Schools, with early vacancies, at the

**NURSING RECRUITMENT CENTRE**
**21 Cavendish Square, London, W.1**
(Telephone: LANgham 4362)

Enquiries welcomed by the Secretary. Interviews arranged by appointment.
(4)

### NOTICE

**THERE ARE VACANCIES FOR STATE REGISTERED NURSES TO UNDERTAKE A TWO YEARS' POST-REGISTRATION COURSE IN SICK CHILDREN'S NURSING. NEXT AVAILABLE COURSE COMMENCES 1st SEPTEMBER, 1951. FURTHER COURSES IN FEBRUARY AND JUNE, 1952.**

**APPLY TO MATRON, QUEEN ELIZABETH HOSPITAL FOR CHILDREN, HACKNEY ROAD, E.2.** (2685)

### PADDINGTON AND ST. MARYLEBONE DISTRICT NURSING ASSOCIATION

**117 SUTHERLAND AVENUE, MAIDA VALE, W.9**
**Key Training Home and Part II Midwifery School**

Applications are invited from Male and Female State Registered Nurses to train as **Queen's District Nurses,** for work in the Boroughs of Paddington and St. Marylebone.

Salaries and conditions in accordance with the recommendations of the Nurses and Midwives Council.

Applications to the Superintendent. (35)

### LEICESTER DISTRICT NURSING ASSOCIATION

**State Registered Nurses** required to train for the **Queen's Roll.** Immediate vacancies. Salary and conditions of service in accordance with the Whitley scales. Apply Senior Superintendent, 2 University Road, Leicester. (247)


*Boarding Schools—*

**How would YOU like to look after the health of Children in town and country schools?**

**NURSES** (S.R.N. or R.S.C.N.)
**URGENTLY REQUIRED** for this
**VITAL WORK**

SALARY SCALE
**£375 - £495**
A YEAR

APPLY TO THE
MEDICAL OFFICER OF HEALTH
L.C.C. (PH/DL6)
THE COUNTY HALL
WESTMINSTER BRIDGE S.E.1


### TRAINING AND LECTURE COURSES

16/- per inch, minimum charge 10/-

**ROYAL COLLEGE OF NURSING**

Courses for General Trained S.R. Nurses in preparation for:—

(a) Health Visiting. Nine months. Approved by the Ministry of Health.
(b) Industrial Nursing. Six months' Course.
(c) i. Sister Tutors. Two years whole-time.
ii. Health Visitor Tutors. One year whole-time.
iii. Industrial Nurse Tutors.
iv. District Nurse Tutors.
(d) Ward Sisters' Course. Three months, September 12th to December 5th, 1951.
(e) Diploma in Nursing. University of London. Part A, one year, part-time. Tuesdays and Thursdays.
(f) Nurse Administrators. (i) Hospital. (ii) Public Health. (iii) Industrial. One academic year.
(g) Teaching of Parentcraft. Part-time—approved by the Ministry of Health.
(h) Teachers of Assistant Nurses. November 19th to December 14th.

**Refresher Courses 1951**

Health Visitors, School Nurses and Tuberculosis Visitors, London: July 9th—21st, November 12th—24th, 1951.

Apply to the Director, Education Department, Royal College of Nursing, 1a Henrietta Place, Cavendish Square, W.1. (13)

**ROYAL COLLEGE OF NURSING SCOTTISH BOARD**

Post-Certificate Course in preparation for:

(a) **The Tutor's Certificate** of the University of Edinburgh. One academic year whole-time.
(b) **The Ward Sister's Certificate** of the Royal College of Nursing. Three months' whole-time.

Further particulars from the Education Officer, 44 Heriot Row, Edinburgh, 3.
(172)

**HALIFAX GENERAL HOSPITAL**
(425 Beds)
**Preliminary Training School for Male and Female Nurses**

Vacancies July and September, 1951, January, 1952, for ten weeks' course prior to three years' general training. Nurses on a Supplementary Register accepted for two years' course in general training.

Applications to Matron. (1908)

**KENT COUNTY COUNCIL**
STUDENT HEALTH VISITORS

Applications are invited from State Registered Nurses holding Part I of the Certificate of the Central Midwives Board and who are not more than thirty-five years of age, to train as **Student Health Visitors.** The successful applicants will be interviewed during October.

The Course commences in January, 1952, and will cover three academic terms.

The theoretical training will be undertaken at the Battersea Polytechnic and practical training will be carried out in Kent.

Forms of application and further particulars can be obtained from the County Medical Officer, County Hall, Maidstone. (2565)

**ST. HELENS DISTRICT NURSING ASSOCIATION**
**Key Training Home**

Applications now being considered from State Registered Nurses for course commencing September, 1951. Cyclists or motorists.

Also vacancy for **Queen's Nurse.** Resident or non-resident. Flatlet available.

Apply Superintendent, 130 Dentons Green Lane, St. Helens. (2768)

### QUEEN'S INSTITUTE OF DISTRICT NURSING
### SCOTTISH BRANCH

Applications are invited from State Registered Nurses to train as **Queen's Nursing Sisters.** Duration of Course, six months. Midwifery Training given if not already State Certified Midwives. Appointments are now available in certain of the urban areas to Queen's Nurses not holding the latter qualification. Training allowance paid at the rate of £140 per annum, plus emoluments valued at £100.

Apply to the Superintendent, 26 Castle Terrace, Edinburgh. (134)

### CITY OF WORCESTER
### HOME NURSING SERVICE
QUEEN'S INSTITUTE OF DISTRICT NURSING TRAINEES

There are vacancies for the beginning of September, 1951, for **Six State Registered Nurses** to train as **Queen's Nursing Sisters** at the Nursing Institute, The Tything, Worcester, which is a Key Training Home for the Queen's Nursing Roll.

Salary and conditions are in accordance with Rushcliffe Committee recommendations.

Application should be made to the Nursing Superintendent, The Nursing Institute, The Tything, Worcester.

BERTRAM WEBSTER,
Town Clerk.

Guildhall, Worcester.
June, 1951. (2957)

### PUBLIC HEALTH VACANCIES

**16/- per inch, minimum charge 10/-**

### NORTHUMBERLAND COUNTY COUNCIL
### WALLSEND AREA HEALTH SUB-COMMITTEE

Applications are invited for the appointment of **Two Health Visitors and School Nurses.** Candidates must be State Registered Nurses and possess the Health Visitor's Certificate of the Royal Sanitary Institute. The salary will be in accordance with the terms of the Nurses Salaries Committee revised recommendations, commencing at £370 per annum and rising by annual increments of £15 to £475 per annum, and a final increment of £20 to £495 per annum (commencing salary in accordance with length of previous service), together with uniform allowance of £25 per annum. The appointment will be subject to one month's notice on either side, and to the provisions of the Local Government Superannuation Act, 1937, and the successful candidate will be required to pass a medical examination.

Applications, stating age, qualifications and experience, together with copies of not more than three recent testimonials, and endorsed "Health Visitor," to be delivered to the Area Executive Medical Officer, Health Centre, The Green, Wallsend, not later than Tuesday, the 24th July, 1951.

CHAS. E. BRADBURY,
Clerk to the Wallsend Area Health Sub-Committee.
(2782)

### KENT COUNTY COUNCIL
HEALTH VISITORS

Applications are invited from **Health Visitors** to undertake full-time Tuberculosis work in Maidstone and Ashford areas. Applicants should be able to drive a car. Salaries and conditions of service are in accordance with the recommendations of the Nurses and Midwives Council.

Forms of application are obtainable from the County Medical Officer, County Hall, Maidstone. (2564)

### COUNTY BOROUGH OF BOLTON
### HEALTH DEPARTMENT

Applications are invited from suitably qualified persons desirous of undertaking duties as **District Nurses.**

Successful applicants will be placed on the appropriate point of the salary range: £330 to £465 per annum, according to qualifications and experience. The posts are superannuable and may be resident or non-resident.

Forms of application, obtainable from the Superintendent, 68 Chorley New Road, Bolton, should be returned to her, duly completed, as soon as possible.

PHILIP S. RENNISON,
Town Clerk.

Town Hall, Bolton. (2628)

### COUNTY BOROUGH OF DEWSBURY
### HOME NURSING SERVICE

Applications are invited from State Registered Nurses, preferably Queen's Nurses, as whole-time resident **Home Nurses.** General nursing only is undertaken. Salary and conditions of service according to the Nurses and Midwives Council recommendations. A superannuation scheme applies. Travelling expenses paid, or a car allowance will be made if the Nurse uses her own car. Previous experience will be taken into account when fixing the salary.

Applications, giving full particulars of experience and training, and two references, to be forwarded to the Medical Officer of Health, Municipal Buildings, Halifax Road, Dewsbury, within 10 days of the appearance of this advertisement.

T. W. ROBSON,
Medical Officer of Health.
(2780)

### LEICESTER ISOLATION HOSPITAL AND CHEST UNIT
### GROBY ROAD, LEICESTER
(456 Beds)

The above Hospital offers facilities for General trained Nurses (Male or Female, resident or non-resident) who wish to take further training in the following:—

(1) Fever Training (1 year), £285 p.a.
(2) Tuberculosis (1 year), £315 p.a., plus £30 tuberculosis allowance.
(3) Major Chest Surgery (including cardiac) (6 months), £315 p.a.

For further particulars and illustrated brochure apply to the Matron. (2869)

### THE NATIONAL HOSPITAL, QUEEN SQUARE, W.C.1
POST-GRADUATE COURSE IN NEUROLOGICAL NURSING
MEDICAL AND SURGICAL

This Hospital gives facilities for Nurses on the General Register to obtain teaching and experience in this highly specialised branch of Nursing.

Block System of education. Duration of course: one year. Vacancies during September.

Whitley scale of salaries (Staff Nurses).

Apply to Matron. (2626)

### BROMHAM HOSPITAL, BROMHAM, Nr. BEDFORD

**State Registered Nurses** (Female) wishing to gain additional experience are invited to write to Matron for particulars of a two years' Training Course for the Mental Deficiency Certificate. Excellent opportunity for promotion on completion of training. Salary: 1st year £305, and 2nd year £320. Charge to residents: £100 per annum. (2600)

### LIVERPOOL QUEEN VICTORIA DISTRICT NURSING ASSOCIATION
STATE REGISTERED NURSES

required to train for **Queen's Roll.**

Training allowance: £140 per annum, plus emoluments. Uniform provided.

QUEEN'S NURSING SISTERS

also required for Staff. Salary scale: £340 x £15—£445 x £20—£465 (Whitley). Vacancies at following Homes:—

Central Home, 1 Princes Road, Liverpool, 8.
Derby Home, Brookside Avenue, Liverpool, 14.
Lady Williamson Home, 16 Mersey Road, Liverpool, 17.
Newsham Park Home, 2 Newsham Drive, Liverpool, 6.
North Home, 126 Kirkdale Road, Liverpool, 5.
Walton Home, 1 Church Road, Liverpool, 4.

Applications, indicating Home desired, to Senior Superintendent of Home Nursing, 1 Princes Road, Liverpool, 8. (x2817)

### THE BETHLEM ROYAL HOSPITAL
### and
### THE MAUDSLEY HOSPITAL
**(Teaching Hospital for Nervous and Mental Disorders)**

Applications are invited from **State Registered Nurses** to take a two-year Post Registration Training Course in Psychiatric Nursing. Salary: First year £305, second year £320, less £100 for board and lodging.

The Board of Governors has allocated a limited number of BURSARIES, amounting to £40 a year, for which all accepted are eligible to apply. Expenses will be paid for attending an interview.

Apply to Miss M. Robinson, Superintendent of Nursing, The Bethlem Royal and The Maudsley Hospital, Denmark Hill, London, S.E.5. (2849)

### QUEEN'S INSTITUTE OF DISTRICT NURSING
STUDENT DISTRICT NURSES FOR QUEEN'S ROLL

**State Registered Nurses** on the General Register can train in District Nursing for the Queen's Roll Certificate in **six months.**

**Existing District Nurses** (S.R.N.s) can train in **four months,** also Nurses holding H.V. or Tutor's Certificates.

Apply General Superintendent, Q.I.D.N., 57 Lower Belgrave Street, London, S.W.1. (2967)

### LINDSEY COUNTY COUNCIL
**HEALTH DEPARTMENT**
DISTRICT NURSE/MIDWIFE (S.R.N., S.C.M.) REQUIRED AT BARTON ON HUMBER

Salary in accordance with the scales recommended by the Nurses and Midwives Whitley Council and adopted by the County Council. Commencing salary will be determined having regard to the qualifications and experience of the person appointed.

Although it is not essential, it will be an advantage if the person appointed is a car driver.

Forms of application may be obtained from the undersigned, by whom they should be received not later than ten days after the appearance of this advertisement.

W. S. H. CAMPBELL,
County Medical Officer.

County Offices, Lincoln.
15th June, 1951. (2733)

### COUNTY COUNCIL OF ESSEX
APPOINTMENT OF HEALTH VISITORS

Applications are invited for appointment as **Health Visitor** in the Chingford, Harlow and Loughton districts of the Forest Health Area from persons qualified in accordance with regulations of the Ministry of Health. Salary and conditions in accordance with nationally negotiated agreements.

Canvassing forbidden.

Forms of application obtainable from and returnable to Dr. F. G. Brown, Area Medical Officer, Municipal Offices, High Road, Woodford, E.18. (2981)

### CITY OF CARLISLE
### PUBLIC HEALTH DEPARTM
APPOINTMENT OF STUDENT HEALTH VISITO

Applications are invited from tered Nurses or Registered Sick Nurses in possession of the first of the Central Midwives Board, or lent, for appointments as **Student tors.**

Applicants should not be years of age and will undertake course of training of not less than at any recognised Training School.

A maintenance grant will be Corporation in proportion to the course, but will not exceed £120 of nine months' duration. Fees mum of £10 will also be paid.

After completing training and Health Visitor's Certificate, the students will work for a period of in the Council's Health Service, rate of remuneration will be in with the Nurses and Midwives Whitley Councils for Health Servi Britain). Pending the commence course, the selected candidates ployed on a temporary basis in the Health Service.

Applications from candidates rolled for training as independen will be considered.

Further details and forms of may be obtained from the Medical Health, 22 Fisher Street, Carlisle, forms of application should be soon as possible.

H. D. A. ROBERT
15 Fisher Street, Carlisle.
June, 1951.

### GLOUCESTERSHIRE COUNTY
HEALTH DEPARTMENT

Applications are invited for appo **Health Tutor.**

The duties will include the Nursery Nurse Students in health courses under the direction of the of the Training College and supervis in nurseries under the direction of Medical Officer of Health.

Salary: £425 p.a., by annual inc £15 to £455 p.a., to suitably quali cants.

Possession of the Health Visitor cate is desirable but not essential additional £20 p.a. will be paid cessful applicant holds this qualifi

Travelling expenses will be paid ance with the County Council's

The successful applicant will be to pass a medical examination.

Applications, giving full parti qualifications, previous experience, together with names of two persons reference may be made, should be the County Medical Officer of Heal ley House, Berkeley Street, Gloucest 10 days of this advertisement.

(Sgd.) GUY H. DAV
Clerk of the County

Shire Hall, Gloucester.

### NORTHUMBERLAND COUNTY C
APPOINTMENT OF DISTRICT MI DISTRICT NURSE-MIDWIFE A GENERAL NURSES

Applications are invited for the posts:—

(1) **District Midwife** at Willing Furnished accommodation provided.

(2) **District Midwife** at Gosforth nished accommodation provided in Home. Cyclist.

(3) **District Nurse-Midwife** at Full board-residence provided in co furnished Nurses' Home with t Nurses. Able to drive. Car provid

(4) **Two General District Nurses** at Ashington. Full board-residence in modern Nurses' Home, comfort nished. Cyclists.

Salaries and conditions of service ance with the recommendations of the and Midwives Council of the Whitley

Apply in writing to County Medic Health Department, County Hall, upon Tyne, 1.

### CITY AND COUNTY OF BRIS
### DEPARTMENT OF PUBLIC HEA

Applications invited for the appoi a **Midwifery Teacher** for the Part II of Pupil Midwives, on the district. dition to the teaching duties, the applicant will be required to act as to the Non-Medical Supervisor of Mid

Candidates must possess the Teacher's Certificate and be under 4

The appointment will be perma superannuable, subject to medical tion.

Present salary scale is £420 x £1 per annum, plus laundry allowance form provided. This scale will be reconsideration in the light of Whitle cil recommendations.

Applications, on forms to be obtai the undersigned, should be submitte with.

R. H. PARRY
Medical Officer of

Central Health Clinic,
Tower Hill, Bristol. 2.

**COUNTY COUNCIL OF THE WEST RIDING OF YORKSHIRE**

Two Health Visitors are required for Special investigation into the causes of chronic respiratory disease necessitating the record- of individual and family illnesses. This is an important piece of research undertaken jointly by the University of Sheffield (under the direction of Professor C. H. Stuart-Harris) and the County Council of the West Riding of Yorkshire (under the immediate direction of Dr. J. Main Russell, Divisional Medical Officer for Division No. 22, in which the investigation will take place). The work is of exceptional interest and will give valuable experience. The investigation is likely to take five years, at the end of which (or before (at the wish of the applicants) successful candidates will be given alternative work with the Authority.

Applicants should have had a wide experience of Health Visiting.

Salary according to Nurses and Midwives Whitley Council scale. Successful applicants will be required to live within the Division (preferably) or in Sheffield.

Applications (with names of three referees) to be submitted to the undersigned by 30th June, 1951. There are no special forms of application.

FRASER BROCKINGTON,
County Medical Officer.
County Hall, Wakefield. (2734)

**COUNTY BOROUGH OF STOCKPORT HEALTH DEPARTMENT**

Applications are invited for the appointment of **Health Visitor.**

Applicants must possess the Health Visitor's Certificate of the Royal Sanitary Institute.

Salary and conditions in accordance with the scale and conditions laid down by the Whitley Council for the Health Services (Great Britain) Nurses and Midwives Council.

The appointment will be superannuated and the successful applicant will be required to pass a medical examination.

Application forms may be obtained from the Medical Officer of Health, Town Hall, Stockport, to whom such forms, accompanied by copies of three recent testimonials, should be returned as soon as possible.

Applications are invited from State Registered Nurses holding the Certificates of the Central Midwives Board or Part I thereof, for posts of **Student Health Visitors.**

Pending vacancies in training institutions. These will be employed in the Health Department, at the salary of a School Nurse on commencing training until obtaining the Health Visitor's Certificate, salary will be three-quarters of the initial salary for Health Visitors. Training fees and uniform will be provided. On obtaining the Health Visitor's Certificate, candidates will be required to remain for at least two years in the service of the Corporation at a salary in accordance with the scale laid down by the Whitley Council for the Health Services (Great Britain) Nurses and Midwives Council.

The appointments will be superannuated. On the successful applicants will be required to pass a medical examination.

Forms of application may be obtained from the Medical Officer of Health, Town Hall, Stockport. (2806)

**LONDONDERRY COUNTY BOROUGH HEALTH COMMITTEE**
**APPOINTMENT OF HEALTH VISITOR AND DISTRICT NURSES**

Applications are invited from persons who are State Registered Nurses for the above full-time appointments.

The present salary scales for the posts are: Health Visitor (with Health Visitor's Certificate): £370 x £15—£475 x £20—£495 per annum.

(1) District Nurse (S.R.N. with Dist. Training), £340 x £15—£445 x £20—£465 per annum.

District Nurse (S.R.N. without Dist. training): £330 x £15—£435 x £20—£465 per annum.

Together with uniform.

Payments shall be payable from the first day of the financial year, subject to the condition that a newly appointed officer shall be entitled to an increment unless at the incremental date six months has been served since new appointment. The point of entry on the appropriate scale will be determined by the qualifications and experience of the candidates selected. Superannuation is reciprocal between Great Britain and Northern Ireland.

The appointment is subject to the terms of the agreement to be entered into as to conditions of employment, the Superannuation (N.I.), 1950, and to the successful candidate passing a medical examination as to mental fitness.

Applications, stating age, qualifications and experience, together with copies of not more than three recent testimonials, and a certificate of physical fitness should be forwarded so as to be received by the undersigned not later than Monday, 30th July, 1951.

Dated this 20th day of June, 1951.

H. A. BAXTER,
Secretary.
Health Department,
Brow House, Abercorn Road,
Londonderry, N. Ireland. (2842)

**NORTH RIDING COUNTY COUNCIL**

APPOINTMENT OF NURSING STAFF

**BOOSBECK, Near SALTBURN**

**District Nurse/Midwife** for Midwifery and Home Nursing duties.

RELIEF NURSES

**Nurse/Midwives** required for holiday and off-duty relief. Car drivers.

HEALTH VISITORS

Vacancies in Thornaby and Guisborough for fully qualified **Health Visitors** to undertake Health Visiting and School Nursing.

In all cases Whitley Council scales apply.

All appointments are superannuable and subject to medical examination.

Forms of application and further details from the County Medical Officer, County Hall, Northallerton.

H. G. THORNLEY,
Clerk of the County Council.

**NORTH RIDING EDUCATION COMMITTEE**

**WELBURN HALL SPECIAL SCHOOL, Near KIRBYMOORSIDE**

Applications are invited for the post of **Staff Nurse** at this new Special School for physically handicapped children.

Good residential accommodation is available to the successful applicant, if desired.

The salary will be in accordance with the National scales.

Further particulars and forms of application, which should be returned as soon as possible, will be sent on application.

F. BARRACLOUGH,
Secretary for Education.
Education Offices, County Hall, Northallerton.
22nd June, 1951. (109)

**FLINTSHIRE COUNTY COUNCIL**

**HOME NURSING SERVICE**

Applications are invited for the appointment of **Home Nurse** in Buckley, near Chester. Salary and conditions will be in accordance with the recommendation of the Nurses Salaries Committee and, in addition, an allowance will be made for the use of a car or cycle. Preference will be given to a Queen's Nurse.

Application forms and further particulars can be obtained from the County Medical Officer, County Health Offices, Llwynegrin, Mold, and on completion should be forwarded to the undersigned not later than the 9th July, 1951.

W. HUGH JONES,
Clerk of the County Council.
County Buildings, Mold. (2641)

**CITY OF NORWICH**

**PUBLIC HEALTH DEPARTMENT**

APPOINTMENT OF STUDENT HEALTH VISITORS

Applications are invited from State Registered (General trained) Nurses having passed the first examination or the first and second examinations of the Central Midwives Board, for appointment as **Student Health Visitors.**

Applicants should not be more than 35 years of age and will undertake a Course of Training at any recognised Training School. Salary equal to three-quarters of the minimum salary of a Health Visitor will be paid by the Council during the period of training.

After completing training and obtaining the Health Visitor's Certificate, the successful students will work as Health Visitors and School Nurses for a period of at least two years in the Council's Health Service, when the rate of remuneration will be in accordance with the recommendations of the Nurses and Midwives Council of the Whitley Councils.

Applications from candidates already enrolled for training as independent students will be considered.

Further details and form of application can be obtained from the Medical Officer of Health, 68 St. Giles' Street, Norwich. (2696)

**ESSEX COUNTY COUNCIL**

**LEYTON HEALTH AREA SUB-COMMITTEE**

APPOINTMENT OF THREE HEALTH VISITORS

Vacancies exist in the Leyton Health Area for three qualified **Health Visitors,** two of whom are required to carry out the combined duties of Health Visitor and School Nurse, and one to act as Tuberculosis Visitor attached to the local Chest Clinic.

Salaries and other conditions of service will be according to nationally negotiated agreements, and the appointments are subject to the Council's Standing Orders. Successful candidates must pass a medical examination and contribute to the Council's Superannuation Fund.

Application forms are obtainable from the undersigned, to whom they should be returned as soon as possible after completion, accompanied by copies of not more than three recent testimonials.

Canvassing, directly or indirectly, will be a disqualification.

D. J. OSBORNE,
Area Clerk.
The Town Hall, Leyton, E.10.
June, 1951. (2642)

**NORTHAMPTONSHIRE COUNTY COUNCIL**

HEALTH VISITORS

Applications are invited for the posts of **Health Visitor,** for combined duty as Health Visitor and School Nurse (4 vacancies).

Salary: £370, rising by annual increments of £15 to £475 and a further increment of £20 to £495 per annum. Uniform allowance: £24 per annum. Travelling expenses in accordance with the Council's scales.

The appointments are superannuable and subject to one month's notice on either side.

Applicants must be State Registered Nurses, holding the Health Visitor's Certificate of the Royal Sanitary Institute.

Application forms, with further particulars of duties and districts vacant, may be obtained from the undersigned, and must be returned, together with the names of two persons to whom reference can be made, as soon as possible.

Inquiries will be welcomed from Students at present taking the Health Visitor's Course.

C. M. SMITH,
County Medical Officer of Health.
Health Department, County Offices, Guildhall Road, Northampton. (2744)

**LANCASHIRE COUNTY COUNCIL**

ASSISTANT SUPERVISOR OF MIDWIVES

Applicants must be State Certified Midwives and State Registered Nurses and have had three years' post-graduate midwifery experience, including one year in district midwifery. The Midwife Teacher's Diploma will be an additional qualification. Salary: £435 x £20—£515 x £25—£540 p.a.

THREE ASSISTANT SUPERINTENDENT SCHOOL NURSES AND HEALTH VISITORS

Applicants must have had administrative experience or five years' practice as Health Visitors. Experience in tuberculosis work will be an additional qualification. Salary: £415 x £20—£515 p.a.

Above salaries subject to review when Whitley Council revised salary scales issued. Commencing salary determinable by previous experience. Subsistence and travelling allowances on the County Council scale, where applicable. Post superannuable and subject to passing medical examination.

Possession of a car desirable, for which approved allowances will be paid. Assistance may be given towards purchase of a car.

Full particulars and forms of application obtainable from County Medical Officer, County Hall, Preston, to be returned by 9th July, 1951. (2790)

**CITY AND COUNTY OF BRISTOL DEPARTMENT OF PUBLIC HEALTH**

Applications invited for the appointment of **Health Visitors and School Nurses** (at salaries in accordance with the Whitley Council agreement.

Candidates must be State Registered Nurses and must possess the Health Visitor's Certificate of the Royal Sanitary Institute.

Candidates must be under 45. The appointment will be permanent and superannuable, subject to a medical examination.

Applications, on forms to be obtained from the undersigned, should be submitted forthwith.

R. H. PARRY,
Medical Officer of Health.
Central Clinic, Tower Hill, Bristol, 2. (2885)

**STUDENT HEALTH VISITORS**

There are one or two vacancies left for Health Visitors' Certificate Course arranged by King's College of Household and Social Science (University of London), in association with London County Council. Course will commence in October, 1951, and will last for three academic terms until July, 1952.

State Registered General trained Nurses not over 34 years of age who hold Part I of Certificate of Central Midwives Board are invited to apply for appointment of **Student Health Visitor.** The engagement will be for a period of twelve months, with training allowance of £302 10s. a year, and liability for further six months' service after qualification at normal salary for Health Visitors.

Full particulars, set out on form of application, obtainable from Medical Officer of Health (PH/D.1), The County Hall, Westminster Bridge, London, S.E.1, should be returned as soon as possible but not later than 14th July, 1951. (813) (2915)

**COUNTY COUNCIL OF THE WEST RIDING OF YORKSHIRE**

**PUBLIC HEALTH DEPARTMENT**

DIVISIONAL SUPERINTENDENT HEALTH VISITOR

Applications are invited for the appointment of a **Superintendent Health Visitor** in the Barnoldswick, Earby, Silsden and Skipton Urban and Skipton Rural Districts, Divisional Area No. 1.

Candidates must have the Health Visitor's Certificate and at least five years' experience of Health Visiting after qualification. The successful applicant will be responsible to the Divisional Medical Officer and to the central supervisory staff for the effective administration of the Health Visiting Service. Rushcliffe scale of salary.

The appointment is superannuable and candidates must provide satisfactory medical certificates. Possession of a car desirable, for which approved allowance will be paid. Assistance may be given towards the purchase of a car in suitable cases.

Applications, giving details of age, qualifications, experience, present appointment and salary, with names of three referees, to be completed in the candidate's own handwriting and forwarded to the undersigned by not later than 31st July, 1951.

FRASER BROCKINGTON,
County Medical Officer.
County Hall, Wakefield. (2909)

**WILTS COUNTY COUNCIL**

DISTRICT NURSE-MIDWIFE
HIGHWORTH

Applications are invited for this appointment. Furnished rooms available. Car necessary or cycle; loan facilities for car available, and travelling allowances paid. Nurses and Midwives Whitley Council scale. Superannuable appointment.

Application forms from the undersigned, to be returned by 14th July, 1951.

P. A. SELBORNE STRINGER,
Clerk of the Council.
County Hall, Trowbridge, Wilts.
18th June, 1951. (2947)

**COUNTY BOROUGH OF EASTBOURNE**

APPOINTMENT OF HOME NURSES

Applications are invited for **Home Nurses** (S.R.N.) and **Assistant Nurses** (full or part-time).

APPOINTMENT OF HEALTH VISITOR AND SCHOOL NURSE

Applications are invited for appointment as **Health Visitor and School Nurse.**

Forms of application for the above appointments can be obtained from the undersigned, to whom they should be returned, duly completed.

JOHN FENTON,
Medical Officer of Health.

Avenue House, Eastbourne. (2726)

---

**CORPORATION OF GREENOCK**
**HEALTH AND WELFARE DEPARTMENT**

Applications are invited for a position as **Municipal Midwife** in the Health and Welfare Department of the Corporation, the salary payable being in accordance with the Wheatley Report with uniform, equipment and travelling expenses.

Applicants for the position must hold the S.C.M. and S.R.G.N. Certificates, and have had recent experience in midwifery.

Applications, stating age, qualifications and experience, should, along with copies of two recent testimonials, be lodged with the undersigned not later than Monday, 23rd July, 1951.

JOHN LIDDELL,
Town Clerk.

Municipal Buildings, Greenock.
22nd June, 1951. (2902)

---

**CITY AND COUNTY OF THE CITY OF LINCOLN**

MUNICIPAL DISTRICT MIDWIFE

Applications are invited for the post of **Municipal District Midwife.** The salary and conditions of service are in accordance with the Rushcliffe Report as amended by the Whitley Council (Nurses and Midwives Council).

Housing accommodation will be provided for the successful applicant.

The post is superannuable and the successful applicant will be required to pass a medical examination.

Application forms and conditions of service are obtainable from the Medical Officer of Health, City Health Department, Beaumont Fee, Lincoln, by whom applications should be received not later than 23rd July, 1951.

J. HARPER SMITH,
Town Clerk.

Town Clerk's Department, Lincoln.
June, 1950. (2805)

---

**CITY OF MANCHESTER**
**HEALTH DEPARTMENT**

OPHTHALMIC NURSE

Applications are invited for the position of **Ophthalmic Nurse.**

Candidates must be State Registered Nurses and possession of the Ophthalmic Certificate is essential.

The salary will be in accordance with the Nurses and Midwives Council's recommendations on the scale £340 to £465 per annum.

Application forms may be obtained from the Medical Officer of Health, Maternity and Child Welfare Section, Town Hall, Manchester, 2, and must be returned to him in an envelope endorsed "Ophthalmic Nurse" not later than 11th July, 1951.

PHILIP B. DINGLE,
Town Clerk.

Town Hall, Manchester, 2.
14th June, 1951. (2860)

---

**QUEEN'S INSTITUTE OF DISTRICT NURSING**
**MALTA MEMORIAL DISTRICT NURSING ASSOCIATION**

Applications are invited from Queen's Nurses for the above Association. **Two Nurses** are required. Applicants should have had good experience in rural work and preference will be given to those holding H.V. Certificate. District work on the island has been well established—a Nurses' Home is provided. Applicants should preferably be of the Roman Catholic faith. Salary and conditions in accordance with Whitley scale.

Apply Deputy General Superintendent, Q.I.D.N., 57 Lower Belgrave Street, London, S.W.1. (2968)

---

**MIDDLESEX COUNTY COUNCIL**
**COUNTY HEALTH DEPT.**

**Health Visitors and School Nurses** (combined posts) rqd. initially in Area 5 (Harrow). Must possess Health Visitor's Cert. and be General S.R.N. Salary as N.M.C. (L.A.) Circ. 7, with £15 p.a. Met. allowance. Uniform allowance. Established, superannuable, subject to medical exam. and prescribed conditions. Alt. Sats. free.

Application forms from Area Medical Officer, Cottesmore, Uxbridge Road, Stanmore, to be returned by 21st August (quoting J.554 N.T.). Canvassing disqualifies. (2951)

---

**WESTMORLAND COUNTY COUNCIL**
**KENDAL**

**Two District Nurse-Midwives** required for General Nursing, Midwifery and Public Health work. Health Visitor's Certificate desirable. Post suitable for friends. New house. Car.

Applications should be sent to the County Medical Officer, County Hall, Kendal. (3003)

---

# INDUSTRIAL HEALTH AND WELFARE

To develop their health and welfare department, an old established firm in Battersea, London, S.W. invite applications from State registered nurses about 35 years of age. Applicants should have had sound casualty and industrial experience and the industrial nursing certificate may be considered an advantage. Salary will be within the Nursing Superintendent scale as recommended by the Royal College of Nursing. Applications giving particulars of training, subsequent hospital and industrial experience together with the names and addresses of three persons for reference purposes should be addressed to: Box No. 2912, The "Nursing Times," St. Martin's Street, London, W.C.2. (2912)

---

## COUNTY OF LINCOLN — PARTS OF LINDSEY

**HEALTH DEPARTMENT**

APPOINTMENT OF DISTRICT NURSE-MIDWIVES

**Two District Nurse-Midwives** (S.R.N., S.C.M.) required, one for the North Kelsey area and the other for Group Relief in that district.

Salary in accordance with the scales recommended by the Whitley Council for Nurses and adopted by the County Council. Commencing salary will be determined having regard to the qualifications and experience of the persons appointed.

It is expected that a house to accommodate both Nurses will become available for letting within twelve months.

Cars for duty will be made available.

Forms of application may be obtained from the undersigned, by whom they should be received not later than ten days after the appearance of this advertisement.

W. S. H. CAMPBELL,
County Medical Officer of Health.

County Offices, Lincoln.
19th June, 1951. (2839)

---

## HEREFORDSHIRE COUNTY COUNCIL

DEPUTY SUPERINTENDENT NURSING OFFICER

Applications are invited for the post of **Deputy Superintendent Nursing Officer.** Candidates must be Queen's Nurses, holding the Certificate of the Central Midwives Board and the Health Visitor's Certificate as approved by the Ministry of Health. Salary and conditions of service are in accordance with the Rushcliffe scale.

Forms of application and terms of appointment may be obtained from the undersigned.

J. S. COOKSON, M.D., D.P.H.,
County Medical Officer

County Health Dept., 35 Bridge Street, Hereford. (2876)

---

## CITY OF PORTSMOUTH

**PUBLIC HEALTH DEPARTMENT**

APPOINTMENT OF TUBERCULOSIS VISITOR

Applications are invited from suitably qualified Nurses for the appointment of **Tuberculosis Visitor.** The salary will be that of the Nurses and Midwives Council of the Whitley Councils for Health Services, and the successful applicant will be required to pass a medical examination.

Application forms may be obtained from and must be returned to the Medical Officer of Health, 1 Western Parade, Southsea, not later than Monday, 16th July, 1951.

V. BLANCHARD,
Town Clerk.

City Council Chambers, 1 Clarence Parade, Portsmouth.
16th June, 1951 (2877)

---

## COUNTY BOROUGH OF ROTHERHAM

Vacancies exist in the Health Department for **Health Visitors and Student Health Visitors.**

Candidates for the post of Health Visitor must be qualified in accordance with the National Health Service (Qualifications of Health Visitors and Tuberculosis Visitors) Regulations, 1948. (Salary in accordance with the Whitley Council for Health Services (Great Britain).

Student Health Visitor candidates must be State Registered Nurses and State Certified Midwives (or holders of Part I thereof). Training fees, travelling expenses and uniform will be provided. Until training commences, candidates will be employed in the Health Department at the minimum salary for a State Registered Nurse employed in the Public Health Service (Whitley Council for the Health Services) (£330 p.a.). Salary during training: £277 10s. p.a.

Forms of application with further particulars as to the conditions of the appointment may be obtained from the Medical Officer of Health, Municipal Offices, Rotherham, and should be returned to the undersigned, endorsed "Health Visitor" or "Student Health Visitor," within 14 days of the publication of this advertisement.

**Canvassing will disqualify.**

JOHN S. WALL,
Town Clerk.

Municipal Offices, Rotherham. (2880)

---

## COUNTY OF RENFREW

Applications are invited from Certificated **Health Visitors** for posts in the Barrhead, Renfrew and Johnstone areas. Salary in accordance with National scales; uniform provided. Successful applicants must pass a medical examination and contribute to the Council's Superannuation Fund.

Applications for appointment as **Temporary Health Visitors** will be considered from Nurses holding the qualifications R.G.N. and S.C.M. (Part I), who are willing to obtain the Health Visitor's Certificate. Salary scale: £300 x £15—£330, plus uniform allowance of £24. Persons appointed under this condition may be granted leave of absence with pay to study for the Certificate.

Full particulars of these appointments and forms of application may be obtained from the County Medical Officer, 16 Back Sneddon Street, Paisley.

ROBERT URQUHART,
County Clerk.

County Buildings, Paisley.
25th June, 1951. (2985)

---

**INDUSTRIAL NURSES**

16/- per inch, minimum charge 16/-

**An experienced Industrial Nurse** (F... aged 30—45, is required for newly ... Medical Department, including First ... Dental, Chiropody, etc., of a modern ... in the Dagenham Area. Applicants ... S.R.N. Shift work, 6 a.m.—2 p.m. ... p.m.—10 p.m., alternating. A most ... ing post for the right person. Apply ... in writing should show age, details ... perience in chronological order, and ... required, to Box No. 2655, The ... Times, St. Martin's Street, London, W.C. (3...

**A State Registered Nurse** is required ... firm moving to the East Midlands, to ... the Medical and Welfare Departments. ... dustrial experience is essential, and the ... session of an Industrial Certificate ... advantageous. Minimum salary: £... annum. Apply Box No. 2778, The ... Times, St. Martin's Street, London, W.C. (3...

**State Registered Nurse,** preferably ... dustrial Certificate, required by industri... for Clinic in London for two weeks com... ing Monday, July 30th. State age, qu... tions and experience. Box No. 2831, ... Nursing Times, St. Martin's Street, L... W.C.2. (3...

**Harrods, Ltd.,** require **State Reg... Nurse** for Welfare Visiting. Part-time ... considered. Ability to drive a car an... tage. Apply, giving details of age, ... and experience, to Staff Manager, W... Section, 44 Hans Crescent, S.W.1. (3...

**State Registered Nurse** required. ... work, including one week in four night... Apply Personnel Department, Standard ... phones & Cables Ltd., North Woolwich. (3...

**HOSPITAL AND OTHER VACANC...**

16/- per inch, minimum charge 16/-

**BOARD OF MANAGEMENT FOR T... LOWER BANFFSHIRE HOSPITAL... LADYSBRIDGE MENTAL HOSPITA... BANFF**

Applications are invited from ... qualified persons for the appointme... **Matron** to the above Training Hospital ... beds). In view of developments at the ... pital, preference will be given to app... who have special experience in mental ... ficiency.

The salary and conditions of service ... accordance with Whitley Council agree...

Applications, stating age, qualifi... and experience, with names and addre... three referees, should be sent on or ... 31st July, 1951, to the Secretary, ... Banffshire Hospitals Board, Clunie ... Banff, from whom further particulars ... appointment can be obtained. (3...

**CORPORATION OF THE CITY O... ABERDEEN**
**CHILDREN'S DEPARTMENT**
**AIRYHALL CHILDREN'S HOME ... CULTS, BY ABERDEEN**

Applications are invited for the fo... vacancies in the above Children's ... which has accommodation for twenty ... dren aged two to five years:—

(i) **Matron.** The applicant should ... qualified Teacher, holding a Nursery ... endorsement. The salary for the p... £400, rising by annual increments of ... £640 per annum, less a charge of £1... annum for board and residence.

(ii) **Deputy Matron.** The applica... this post should be a Certificated N... Nurse. The salary scale is £280, ris... annual increments of £10 to £340 per a... less a charge of £80 per annum for ... and residence.

(iii) **Nursery Nurses and Nursery He...** There are vacancies for six Nursery ... or Nursery Helpers, the salary scale ... which are in accordance with those se... in Circular 98/1947 of the Departme... Health for Scotland.

Previous service will be taken into a... in placing on the appropriate salary s...

The successful applicants will be re... for superannuation purposes to pass a ... cal and X-ray examination.

Applications for the above posts, to ... with a copy of two recent testimonia... the names two persons to whom referenc... be made, should be lodged with the Chi... Officer, 13 Golden Square, Aberdeen, ... before 31st July, 1951.

J. C. RENNIE,
Town ...

Town House, Aberdeen.
June, 1951. (2...

**CHURCH OF ENGLAND CHILDRE... SOCIETY**

**Trained Nurses** (S.R.N., R.S.C.N. ... sery College trained) required as **Matre... Assistant Matrons** in Residential Nurs... various parts of the country. Mem... Church of England required. Rushcliffe ... plus uniform and holiday allowances. ... quoting N/T, to Secretary, C. of E. Ch... Society, Old Town Hall, Kennington ... London, S.E.11. (3...

## COUNTY COUNCIL OF THE WEST RIDING OF YORKSHIRE

**PUBLIC HEALTH DEPARTMENT**

The County Council invites applications from Nurses for the following appointments:—

HEALTH VISITORS

n the Morley and Batley Divisional Areas.

Applications will be considered from duly qualified Health Visitors or, in a emporary capacity, from State Registered Nurses with the Part I Certificate of he Central Midwives Board, who wish to enter the service with a view to taking he Health Visitor's Certificate under the County Council's Assisted Training cheme.

DISTRICT NURSES

equired as follows:—

**Fitzwilliam.** General work only.

**Kexbrough, Nr. Barnsley.** General work only. Rural area. Bungalow available. Car provided. Must be a motorist.

**Ryhill.** General work only.

**Goole and Selby. Relief Nurse.** General work only. Must have a car. Own iving arrangements.

**Goole and Selby Rural Area.** General work only. Must have a car. Cottage vailable.

**Hackmondwike.** General work only. Own living arrangements.

**Bentley, Nr. Doncaster.** General work only. Colliery area. Share furnished ouse with one other Nurse. Car an advantage.

**Hemsworth.** General work only.

**South Kirkby.** General work only. Car an advantage. Possibility of accommodation.

**Yeadon and Horsforth. Divisional Relief Nurse.** General work only. Car essential. Own living arrangements.

Applicants must be State Registered Nurses. District Training would be an dvantage.

The salaries and conditions of all the above appointments are in accordance ith the recommendations of the Whitley Council, and applications should be rwarded to the undersigned.

FRASER BROCKINGTON,
County Medical Officer.

ounty Hall, Wakefield, Yorkshire. (2910)

## BUCKS COUNTY COUNCIL

**HEALTH VISITOR FOR HIGH WYCOMBE**

Applications are invited for the above appointment at salary in accordance ith the National Whitley Council's scale. Travelling allowances will be paid on he County Council's scale, and alternate Saturday mornings are free. The appointment is superannuable and subject to medical examination.

Duties will include work in connection with Maternity and Child Welfare, chool Health, Tuberculosis, and other Public Health Services.

Forms of application may be obtained from the County Medical Officer, County ealth Department, County Offices, Aylesbury. (2883)

## CHESHIRE COUNTY COUNCIL

HEALTH VISITOR AND DISTRICT NURSE

Applications are invited from qualified persons for the following posts in uncorn:—

**Health Visitor** (all duties).

**District Nurse** (General Nursing only).

Salaries on Rushcliffe scale.

Applications, stating age, experience and accompanied by copies of two recent estimonials, to be sent to the undersigned by 9th July.

ARNOLD BROWN,
County Medical Officer.

4 Nicholas Street, Chester. (2900)

## GRIMSBY HOSPITALS MANAGEMENT COMMITTEE

**LOUTH AND DISTRICT HOSPITAL, LOUTH**

(59 Beds)

APPOINTMENT OF MATRON

Applications are invited for the office of **Hospital Matron**, which falls vacant n 4th September, 1951.

Candidates must be State Registered Nurse and State Certified Midwife. The ospital is a General Practitioner Hospital for general cases and there are 13 aternity beds.

Applications not later than 9th July, 1951, with full details of qualifications nd experience, with three names for reference, to The Secretary, Grimsby Hospitals anagement Committee, 13 Queen's Parade, Grimsby. (2635)

## WARWICKSHIRE COUNTY COUNCIL

**SOUTHFIELDS, LEAMINGTON SPA**

RESIDENT MATRON

Applications are invited for the appointment of **Resident Matron** at the above ld People's Home, which provides accommodation for 18 persons.

The Matron will be responsible for the management of the Home and for the are and well-being of the residents. An Assistant Matron (resident) is also employed, and daily domestic help is provided

Salary: £292 per annum, rising by annual increments of £15 to £337 per nnum, plus board, lodging and laundry.

The appointment is superannuable and the successful candidate will be required to produce a satisfactory medical certificate.

Further particulars and forms of application are obtainable from the County elfare Officer, Shire Hall, Warwick.

L. EDGAR STEPHENS,
Clerk of the Council.

hire Hall, Warwick.
th June, 1951. (2851)

## WEST SUFFOLK HOSPITAL MANAGEMENT COMMITTEE

Applications are invited for the post of **Matron**, which will become vacant on September, at St. Leonard's Hospital, Sudbury, Suffolk, a busy small General ospital of 47 beds (both sexes).

Applicants should be S.R.N., S.C.M., and have had experience in theatre ork.

Applications, with details of experience and giving names of two referees, ould be forwarded within 14 days of the publication of this advertisement to e Secretary, 36 Mill Road, Bury St. Edmunds. (2925)

## EDINBURGH AND SOUTH-EAST REGION OF SCOTLAND

NURSING STAFF VACANCIES

**DEPUTY MATRON, S.R.N., R.M.D.N., or R.M.N.:**
**Strathore Hospital for Mental Defectives, Thornton, Fife.** 86 beds. Salary: £460—£550 per annum, less £140 per annum for emoluments. Placing on scale according to previous experience. Apply to Secretary, Stratheden Hospital, Cupar, Fife.

**PRINCIPAL TUTOR:**
**Bangour Hospital Annexe, Broxburn, West Lothian.** 600 beds. Preliminary Training School of 12 weeks' duration and Block System of Lectures.

**ASSISTANT MATRONS, S.R.N., R.M.N.**
**Strathaden Mental Hospital, Cupar, Fife.** 1,025 beds. Training School for Nurses. Modern Psychiatric Unit. Theatre experience desirable for one of the four vacancies.

**SISTER TUTORS:**
**Cameron Infectious Diseases Hospital, Windygates, Fife.** Successful applicant will be required to be responsible and to take charge of the attractively situated Preliminary Training School at the Hospital. P.T.S. is a combined one with Students from Kirkcaldy General Hospital (74 beds) and Cameron I.D. Hospital (130 beds). Applications to the Secretary, East Fife Hospitals Board of Management, 243a High Street, Kirkcaldy.
**Bangour Hospital, Broxburn, West Lothian.** 600 beds. General Training School. P.T.S. and Block system of lectures. Ward Sister with teaching experience considered.

**DEPARTMENTAL SISTER:**
**Bangour Hospital** (see above). Vacancy is in Plastic Unit of 86 beds. Experience essential.

**NIGHT SISTERS:**
**Bangour Hospital** (see above).
**General Hospital, Nether Street, Kirkcaldy.** 74 beds. Busy Surgical Hospital. Training School for Nurses. S.R.N., S.C.M. Ward Sister's experience essential.
**East Fortune Hospital, Drem, East Lothian.** 250 beds. Modern Sanatorium, interesting research work. Good opportunity to gain administrative experience.

**WARD SISTERS:**
**Bangour Hospital** (see above). Vacancies exist in the Male Plastic and Maxillo Facial Surgical Department.
**West Fife Infectious Diseases Hospital, Rumblingwell.** 140 beds. One vacancy. Vacancy also exists for Holiday Relief Sister.
**Rosslynlee Mental Hospital, Roslin, Midlothian.** 437 beds. Modern methods of treatment. Good recreational facilities.
**Stratheden Mental Hospital** (see above).

**THEATRE SISTER:**
**Eastern General Hospital, Seafield Road, Edinburgh.** 300 beds.

**DEPUTY WARD SISTERS, R.M.N.:**
**Rosslynlee Mental Hospital** (see above).

**STAFF MIDWIVES:**
**Forth Park Maternity Hospital, Kirkcaldy, Fife.** 46 beds. Parts I and II Training School. (four vacancies).
**Bangour Hospital** (see above). 40-bed Unit.

**STAFF NURSES:**
**Bangour Hospital** (see above). Vacancies exist in Theatre, Chest Unit and General Wards.
**Victoria Hospital, Kirkcaldy.** 115 beds. Acute Medical Unit of 65 beds. Tuberculosis Unit of 50 beds. Vacancy exists in Medical Unit.
**Eastern General Hospital** (see above).
**West Fife Infectious Diseases Hospital** (see above). Vacancies for R.F.N., also for S.R.N. who wish to take one year's fever training.
**Strathaden Mental Hospital** (see above).
**Liberton Hospital, Lasswade Road, Edinburgh.** 60 beds. Group Training School for General part of the G.N.C. Register.
**Chalmers Hospital, Lauriston Place, Edinburgh.** 68 beds. Training School for General part of G.N.C. Register. Resident or non-resident.
**Cottage Hospital, Selkirk.** 20 beds. General and Maternity beds. Component Training School for Assistant Nurses.
**General Hospital, Galashiels.** 35 beds. Modern busy Hospital. Component Training School for Assistant Nurses.

**STATE ENROLLED ASSISTANT NURSES:**
**Bangour Hospital** (see above).
**Liberton Hospital** (see above).
**Galashiels Hospital** (see above).
**Selkirk Hospital** (see above). Two vacancies.

**PUPIL MIDWIVES:**
**Bangour Hospital** (see above). Part II Training School. Vacancies June, July and August.
**Maternity Hospital, St. Leonards, Dunfermline.** 52 beds. Part I and Part II Training School. Hospital pleasantly situated, convenient public transport to Edinburgh and local beauty spots.
**Eastern General Hospital** (see above). Part I Training School. Modern department of 50 beds.
**Forth Park Maternity Hospital** (see above). Vacancies for Part I and Part II Training. Conveniently situated on main bus route and 45 mins. from Edinburgh by train. A modern extension was opened last year.

**STUDENT NURSES:**
**Bangour Hospital** (see above). 600 beds. General training under modern methods. Preliminary Training School. Block system of lectures. Wide range of experience. Vacancies September, 1951, and January, 1952.

**POST-GRADUATE COURSES, S.R.N.:**
**Bangour Hospital** (see above). Six months' course in Neuro-Surgical nursing. Six months' course in Plastic and Maxillo Facial Surgery. Both Courses are planned to provide a full range of experience, theoretical and practical work is supervised by eminent surgeons.
**City Infectious Diseases Hospital, Greenbank, Edinburgh.** One year course in Fever Nursing and one year course for the British Tuberculosis Association's Certificate.

Whitley Council salary scales and conditions of service will apply to the above appointments.

Applications, stating age, qualifications and experience and names of two referees, to be submitted direct to the Matron of respective Hospitals for above vacancies.

Particulars of Nurse Training Schools and other vacancies may be obtained from the Regional Nursing Officer, South-Eastern Regional Hospital Board, 11 Drumsheugh Gardens, Edinburgh, 3. (921)

**HALIFAX AREA**
**HOSPITALS MANAGEMENT COMMITTEE**
APPOINTMENT OF MATRON

Applications are invited for the post of **Matron** (General and Fever trained Nurse) at the Isolation Hospital, Northowram, Halifax, which is at present a Hospital for infectious diseases, with accommodation for 96 patients, and is recognised as a Training School for Fever training. Salary in accordance with N.M.C. Circular 8, i.e.: £575 x £25—£700 x £10—£710, less a deduction of £175 p.a. for full residential emoluments. The appointment is subject to the National Health Service (Superannuation) Regulations, 1947/49.

Forms of application may be obtained from the undersigned, to whom they should be returned, together with copies of three recent testimonials, so as to be received not later than 21st July.

R. W. RANSON,
Secretary to the Committee.
Royal Halifax Infirmary, Halifax. (2732)

**CITY OF BRADFORD**
**CHILDREN'S COMMITTEE**

Certificated Nursery Nurses, over 25 years of age and with at least four years' experience in Residential Nursery work, required for the following posts in a newly equipped Nursery for 15 children, aged 0—5 years:—

**Matron.** Salary: £165 x £15—£270, plus emoluments valued at £120 p.a.

**2 Staff Nursery Nurses.** Salary: £110 x £10—£180, plus emoluments valued at £100 p.a.

Previous experience may be taken into consideration in fixing the commencing salary for each appointment.

Applications, stating age, qualifications, full details of previous experience, and accompanied by copies of two recent testimonials, should reach the undersigned in an envelope marked "Children's Department" not later than 14th July, 1951.

W. H. LEATHEM,
Town Clerk.
Town Hall, Bradford. (2846)

**HERTFORD No. 1 GROUP**
**HOSPITAL MANAGEMENT COMMITTEE**
**HAYMEADS HOSPITAL**
**BISHOP'S STORTFORD, HERTS**

Applications are invited for the appointment of **Matron** for Haymeads Hospital, Bishop's Stortford, which post becomes vacant on the 16th November, 1951.

The Hospital, which is a Training School for Nurses, has at present 400—499 beds of all types, including a Maternity Unit and a T.B. Unit of 48 beds.

Candidates, preferably under 42 years of age, should be State Registered Nurses and State Certified Midwives, and experienced in administration of a large General Hospital and Training School.

Salary and conditions of service in accordance with Whitley Council recommendations and subject to the provisions of the National Health Service (Superannuation) Regulations, 1950. The successful candidate will be required to pass a medical examination.

Applications, stating age, full particulars of training, qualifications and experience, together with the names and addresses of three referees, should be received by the undersigned not later than 7th July, 1951.

P. G. BROOKS,
Secretary to the Management Committee.
Hertford County Hospital,
Hertford, Herts. (2617)

**QUEEN'S INSTITUTE OF DISTRICT NURSING**
**MANCHESTER AND SALFORD DISTRICT NURSING INSTITUTION**

**Assistant Superintendent** required at Ardwick Queen's Nurses' Training Home. Resident. F.S.S. or Local Government Superannuation.

Apply Deputy General Superintendent, Q.I.D.N., 57 Lower Belgrave Street, London, S.W.1. (2972)

**MIDDLESEX COUNTY COUNCIL**
**COUNTY HEALTH DEPT.**

**Assistant Home Nursing Superintendent** (Female), Gen. S.R.N. with good district nursing experience, rqd. initially in Area 1 (Edmonton and Enfield). Salary: £410 x £20 to £490 p.a., inc. of M.P.D. allowance. Established, subject to medical exam. and prescribed conditions.

Applications, stating age, quals., exper., 2 referees, to Joint Area Medical Officer, Town Hall, Edmonton, N.9, by 14th July (quoting J.553 N.T.). Canvassing disqualifies. (2949)

**LEICESTER DISTRICT NURSING ASSOCIATION**
**In Affiliation with the Queen's Institute of District Nursing**

**Superintendent** required for Belgrave Home and Humberstone Branch Home on October 1st, 1951. Staff, 12.

Apply Miss C. Sadler, Senior Superintendent, 2 University Road, Leicester. (2532)

**QUEEN'S INSTITUTE OF DISTRICT NURSING**
**ST. HELEN'S, LANCASHIRE**

**First Assistant Superintendent** required. Experienced Queen's Nurse with H.V. Certificate. Small flatlet available if required.

Apply Deputy General Superintendent, Q.I.D.N., 57 Lower Belgrave Street, London, S.W.1. (2970)

## CITY OF NORWICH
**HOME NURSING SERVICE**

**Assistant Superintendent** required, resident. Salary: £200 per annum, rising by annual increments of £15 to £275, followed after one year at £275 by a further increment of £5, plus emoluments valued at £130 per annum. The possession of the Health Visitor's Certificate will be an advantage.

**Nurses** required for District Nursing, resident. Salary in accordance with the Whitley Council scale.

Further particulars can be obtained from the Medical Officer of Health, 68 St. Giles' Street, Norwich. (2748)

## SURREY COUNTY COUNCIL
**DISTRICT NURSING AND MIDWIFERY SERVICES**
**WIMBLEDON DISTRICT NURSES' HOME**

Applications are invited from experienced Queen's Nurses for the post of **Assistant Superintendent.** General nursing and midwifery (Part II Midwifery Training Home). Staff 14. Cyclist; motorist an advantage. Appointment subject to medical examination.

Applications to the County Medical Officer, County Hall, Kingston-on-Thames. (2749)

## CITY OF NORWICH
**MIDWIFERY SERVICE**

**Superintendent-in-Charge** of a District Midwives' Home for 5—8 Midwives or Pupil Midwives required. Salary: £300 per annum, rising by annual increments to £380 per annum, plus emoluments. Must possess the Midwife Teacher's Diploma.

For further particulars apply to the Medical Officer of Health, 68 St. Giles' Street, Norwich (2695)

## WEST MANCHESTER HOSPITAL MANAGEMENT COMMITTEE
**PARK HOSPITAL, DAVYHULME**
(General Hospital — 426 Beds)

**Midwifery Sisters, Junior Midwifery Sisters, Staff Midwives and Enrolled Assistant Nurses** for Maternity Department.

**Sister** for Out-Patients' Department. Whole-time appointment.

**Junior Sisters** for Theatres.

**Staff Nurses** required for General Wards and Theatres, preferably with experience.

**Staff Nurses** are also required for the Regional Non-Tuberculous Thoracic Surgery Unit and Theatre, which has recently been opened at the Hospital.

**Holiday Staff Nurses** are required until the 30th September.

**Student Nurses.** There are vacancies in the School commencing on 25th July, 1951. Candidates must be 17½ years.

Park Hospital is a modern General Hospital and is fully equipped and approved as a complete Training School for General Nursing and Part 1 Midwifery Training. The Midwifery Unit, equipped with the most up-to-date appliances, comprises 73 beds and 60 cots. The Hospital is pleasantly situated in large grounds, and the Nurses' Home provides really good residential and recreational facilities, with an active social programme, tennis, dances, etc. There is a direct bus service from the Hospital gates to the centre of Manchester. An illustrated brochure is available on request to the Matron.

**BRIDGEWATER HOSPITAL, PATRICROFT**
(Chronic Sick and Mental Hospital — 330 Beds)

**Assistant Matron.** Candidates must possess S.R.N. Certificate and preferably R.M.P.A. Certificate.

**Staff Nurses and Male and Female Mental Health Officers** (Class I) for duty in the Mental Wards.

**Staff Nurses and Enrolled Assistant Nurses** for the Hospital Wards.

The Hospital is within easy access of Manchester, and although not new, there is a modern Nurses' Home with excellent amenities. A Consultant Physician has recently been appointed and the Geriatric Department, with ancillary therapeutic and remedial services, is being developed in accordance with modern conceptions of the clinical needs of long-stay patients.

**COTTAGE HOSPITAL, URMSTON**
(Maternity Hospital — 22 Beds)

**Two Staff Midwives** required. The posts are resident and condidates must possess the S.C.M. Certificate and preferably the S.R.N. Certificate. The Hospital is a Lying-in Unit of 22 beds for normal midwifery cases. Good residential accommodation is available.

Facilities are granted to all Nursing Staff in the Group to practise religious duties if desired. Salaries and conditions for all posts are in accordance with the Whitley Council recommendations.

Application forms may be obtained from the Matron for Park Hospital appointments, and from the Secretary, Park Hospital, Davyhulme, for the Cottage Hospital, Urmston, appointments, and the Assistant Matron post at Bridgewater Hospital. (x120)

## NORTH WEST DURHAM HOSPITAL MANAGEMENT COMMITTEE
**SHOTLEY BRIDGE GENERAL HOSPITAL, SHOTLEY BRIDGE**
**CO. DURHAM**
(582 Beds)

APPOINTMENT OF DEPUTY MATRON

Applications are invited from suitably qualified candidates for appointment as **Deputy Matron** of the above General Hospital, consequent upon the retirement of the present Deputy Matron on 2nd August, 1951.

The Hospital is a complete General Training School, has 582 beds, which includes Regional Centres for Thoracic and Plastic Surgery and Deep X-Ray Therapy, and a large Out-Patient Department. A large scheme of adaptations and modernisation is at present in progress.

Salary and conditions of service are in accordance with National agreements, viz.: £615 x £15—£705 x £20—£725, less deduction of £150 per annum for residential emoluments. The post will be subject to the provisions of the National Health Service (Superannuation) Regulations.

Applications, giving full details, including age, present position and salary, qualifications, experience and the names of three referees, should reach the undersigned not later than 14th July, 1951. (2745)

**QUEEN'S INSTITUTE OF DISTRICT NURSING**
**NOTTINGHAMSHIRE NURSING FEDERATION**

Applications are invited for the **Assistant Superintendent** for domiciling. Unfurnished bed-sitting room, Rushcliffe scale salary until Whitley announced. The appointment is subject passing a medical examination.

Apply to Deputy Superintendent, Q.I.D.N., 57 Lower Belgrave Street, London, S.W.1.

**COUNTY BOROUGH OF DARLINGTON**
SUPERINTENDENT OF DISTRICT MIDWIVES' HOME

Applications are invited for the appointment of **Superintendent of the District Midwives' Home.**

The person appointed will be required to organise the duties of the Midwives and supervise the Part II Training of Pupil Midwives. She will require to be as a Teacher by the Central Midwives Board and the possession of a Teacher's Certificate will be an advantage. The Corporation is affiliated members of the Queen's Nursing Institute.

The salary and conditions of service will be in accordance with the recommendations of the Rushcliffe Committee and the Whitley Council for Health Services, and living accommodation will be provided.

Applications, with the names of two persons to whom reference may be made, should be sent within 14 days from the date of this advertisement to the Medical Officer of Health, Feethams, Darlington, from whom further information can be obtained if required.

**QUEEN'S INSTITUTE OF DISTRICT NURSING**
**METROPOLITAN DISTRICT NURSES' ASSOCIATION**
**(Key Training Home)**

**Second Assistant Superintendent** required for training candidates for the Queen's and supervising Pupil Midwives (Part 2). Good experience in administration. H.V. Certificate essential. Full-time Housekeeper employed.

Apply Deputy General Superintendent, Q.I.D.N., 57 Lower Belgrave Street, London, S.W.1.

**ROCHDALE AND DISTRICT HOSPITAL MANAGEMENT COMMITTEE**
**MARLAND ISOLATION HOSPITAL**
APPOINTMENT OF ASSISTANT MATRON

Applications are invited from qualified Nurses for the position of **Assistant Matron** at the above Hospital, which is vacant at the end of July, due to the retirement of the present holder of the post, the position of Matron. The Hospital comprises approximately 100 beds for infectious cases and a Geriatric Unit of 50 beds.

Applicants should be State Registered Nurses and State Registered Fever Nurses. The salary and conditions of service will be in accordance with the National scale.

Applications, containing fullest details of the applicant's career, should state age, qualifications and give the names of three referees to whom reference may be made.

Applications should reach the undersigned not later than 16th July, 1951.

S. HODKINSON,
Central Offices,
Birch Hill Hospital, Rochdale.

**NORTH WALES HOSPITAL FOR NERVOUS AND MENTAL DISORDERS, DENBIGH**

**Assistant Matron** required. Candidates must be State Registered and hold a Nursing Certificate. Whitley Council scale, £425, rising by increments of £15 to £550 per annum, less £130 for board and residence.

Applications with full particulars and names of two referees to the Medical Superintendent as soon as possible.

**Deputy Sisters and Staff Nurses** required. Hospital is situated at Denbigh, a small market town in the Vale of Clwyd, and within half an hour's journey of the seaside resort of Rhyl. There is a modern Nurses' Home. Two consecutive days off per week allow Nurses living at a distance to visit their homes frequently.

Inquiries and applications should be addressed to the Matron.

SIDNEY L. FROST,
Secretary to the Management Committee.
14-6-51.

**UPTON MENTAL HOSPITAL, CHESTER**
(1,913 Beds)

**Assistant Matron** wanted. The Hospital is pleasantly situated 1½ miles from the City of Chester. All forms of modern treatment available, including an Insulin Unit. There are Voluntary Treatment Wards, an Occupational Therapy Centre, Operating Theatre, and two Sister Tutors. Salary in accordance with recommendations of the Whitley Council for the Health Services, at present £425 x £15—£550, less a deduction of £130 p.a. for residential emoluments. Applicants must be State Registered Nurses, qualified Mental Nurses.

Application form from Medical Superintendent. Endorse envelope: "Assistant Matron."

## GUILDFORD GROUP HOSPITAL MANAGEMENT COMMITTEE

**ST. LUKE'S HOSPITAL, GUILDFORD**

Applications are invited for the post of **First Assistant Matron** at the above Hospital. St. Luke's is a busy General Hospital of 404 beds, including 57 Maternity, and is a Training School for Male and Female Student Nurses and Part I Midwifery. Salary on the scale £530 x £15—£620 per annum, less a deduction of £150 per annum for residential emoluments in accordance with Whitley Council regulations. The post is subject to the National Health Service Superannuation Regulations.

Applications, stating age, qualifications and experience, and giving the names and addresses of two referees, should be sent to the Matron, St. Luke's Hospital, Guildford, not later than 9th July, 1951. (2637)

## BIRMINGHAM (SANATORIA) GROUP HOSPITAL MANAGEMENT COMMITTEE

**YARDLEY GREEN HOSPITAL, BIRMINGHAM, 9**

(413 Beds)

For the treatment of all forms of Tuberculosis, including a large Thoracic Surgical Centre. Affiliated Training School for Student Nurses. Component Training School for Assistant Nurses.

**First Assistant Matron** required.

Apply to the Secretary, stating full particulars of training and experience. (1690)

## NATIONAL CHILDREN'S HOME

Opportunities for interesting work with children for trained Nurses, S.R.N. or R.S.C.N., available at various Branches of the Home as follows:—

DIABETIC CHILDREN. **Sister or Staff Nurse** for 15 children at Frodsham, Cheshire.

SICK BAYS. **Sister** to take sole charge of small Hospital at Alverstoke, Hants, and Harpenden, Herts, also responsible for health of 200 healthy children.

PULMONARY TUBERCULOSIS (Primary non-infectious). Trained Nurse as **Deputy Matron** for Hospital for 26 children under 5 years near Horsham.

**Junior Sisters or Staff Nurses** for above, and also at Sanatorium, at Harpenden, Herts.

Also **Nurse** for night duty.

**S.E.A.N.s and Nurses** with Fever or T.B Certificate or experience required at Horsham and Harpenden.

Salaries approximating to Rushcliffe scale.

Apply with particulars to the Principal, National Children's Home, Highbury Park, London, N.5. (2396)

## WOKING AND CHERTSEY GROUP HOSPITAL MANAGEMENT COMMITTEE

**ST. PETER'S HOSPITAL, CHERTSEY, SURREY**

(Beds 443)

Applications are invited for the post of **First Assistant Matron.** Administrative nursing experience in a General Hospital essential, and preference will be given to holder of the Nursing Administrator's Certificate. The Hospital is a recognised Training School for Male and Female Student Nurses. Salary and conditions of service in accordance with the scales laid down by the Whitley Council.

Applications to be made to the Matron, giving age and full particulars of training and experience, not later than 12th July, 1951. (2638)

## DONCASTER HOSPITAL MANAGEMENT COMMITTEE

**WESTERN HOSPITAL, BALBY, DONCASTER**

Applications are invited for the post of **Second Assistant Matron** at the above Hospital.

Applications, giving details of age, qualifications and experience, together with names of two references, to be addressed to the Matron, Western Hospital, Balby, Doncaster. (1047)

## EAST RIDING GENERAL HOSPITAL DRIFFIELD, YORKS

**(Training School for Assistant Nurses)**

APPOINTMENT OF ASSISTANT MATRON

Applications are invited for the appointment of **Assistant Matron** at the above Hospital, which has beds for general, medical, chronic and maternity cases. Salary will be in accordance with the recommendations of the Nurses and Midwives Whitley Council, viz.: £490 x £15 to £580 per annum. A charge of £150 per annum will be made in respect of residential accommodation provided.

Applications, stating age, qualifications and giving details of experience, together with the names of two persons to whom reference may be made, should be addressed to the Secretary, Westwood Hospital, Beverley, Yorks. (2750)

## THE BETHLEM ROYAL HOSPITAL and THE MAUDSLEY HOSPITAL

Post-Graduate Teaching Hospital for nervous and mental disorders, with which is associated the Institute of Psychiatry, University of London.

Applications are invited from State Registered General and Mental trained Nurses for appointment as **Assistant Matron.**

Nationally agreed salary and conditions of service.

Apply, stating age, qualifications and experience, to Miss M. Robinson, Superintendent of Nursing, The Bethlem Royal Hospital and The Maudsley Hospital, Denmark Hill, London, S.E.5. (2710)

# EAST ANGLIAN REGIONAL HOSPITAL BOARD

Applications are invited for the following appointments, and should be sent, together with details of age, training, qualifications and experience, and accompanied by copies of two recent testimonials (or the names of two referees) to THE MATRON OF THE HOSPITAL CONCERNED (except where otherwise stated). Salaries and Conditions of Service in accordance with the appropriate scales.

## NORFOLK AREA

### WARD SISTERS

**WELLS AND DISTRICT COTTAGE HOSPITAL, Wells-on-Sea** (General—8 beds). S.R.N. for busy seaside Cottage Hospital. A modern Nurses' Home has recently been built, and staff amenities are given every consideration.

**EAST DEREHAM ISOLATION HOSPITAL,** East Dereham (T.B. and Infectious Diseases—60 beds). S.R.N.s (R.F.N.s preferred).

### STAFF NURSES

**EAST DEREHAM ISOLATION HOSPITAL,** East Dereham (T.B. and Infectious Diseases—60 beds). For T.B. Ward.

### STATE ENROLLED ASSISTANT NURSES

**EAST DEREHAM ISOLATION HOSPITAL,** East Dereham (T.B. and Infectious Diseases—60 beds).

**WELLS AND DISTRICT COTTAGE HOSPITAL, Wells-on-Sea** (General—8 beds). For busy seaside Cottage Hospital. A modern Nurses' Home has recently been built at this Hospital, and staff amenities are given every consideration.

**MELTON LODGE CHILDREN'S ORTHOPAEDIC HOSPITAL,** Gt. Yarmouth (37 beds).

## EAST SUFFOLK AREA

### SISTER TUTOR

**E. SUFFOLK AND IPSWICH HOSPITAL,** Anglesea Road, Ipswich (General—350 beds). To complete staff of three. Resident or non-resident.

### STAFF NURSES

**ST. HELEN'S HOSPITAL,** Foxhall Road, Ipswich (Isolation and T.B.—156 beds). For Holiday Relief.

**E. SUFFOLK AND IPSWICH HOSPITAL,** Anglesea Road, Ipswich (General—350 beds). Male required (primarily for Genito-urinary work).

**FELIXSTOWE GENERAL HOSPITAL,** Felixstowe (General—34 beds).

**IPSWICH SANATORIUM,** Foxhall Road, Ipswich (San.—120 beds). Female, for Male and Female Blocks. S.R.N. or T.A. Certs. Minor chest surgery. Resident or non-resident.

### STATE ENROLLED ASSISTANT NURSES

**FELIXSTOWE GENERAL HOSPITAL,** Felixstowe (General—34 beds).

**ST. HELEN'S HOSPITAL,** Foxhall Road, Ipswich (Isolation and T.B.—156 beds). For Holiday Relief.

**IPSWICH SANATORIUM,** Foxhall Road, Ipswich (San.—120 beds). For Male and Female Tuberculosis Blocks. Non-resident.

## PETERBOROUGH AREA

### ASSISTANT MATRON

**ST. JOHN'S HOSPITAL,** Peterborough (Chronic Sick—50 beds, Mental Defectives—66 beds). Will also be required to undertake certain administrative duties in connection with the Soke of Peterborough County Council's Part III Accommodation, adjoining the Hospital.

### QUALIFIED SISTER TUTOR

**STAMFORD AND RUTLAND HOSPITAL,** Stamford (and Associated Hospitals) (Acute General and T.B.—195 beds).

### WARD SISTER

**GABLES MATERNITY HOME,** Thorpe Road, Peterborough (Maternity and Ante-Natal—30 beds). S.R.N., S.C.M. Experienced in Maternity and Ante-Natal Departments. Able to take charge in absence of Matron.

### STATE ENROLLED ASSISTANT NURSES

**THORPE HALL MATERNITY DEPARTMENT,** Peterborough (Maternity and Ante-Natal—26 beds). Four required.

### STAFF MIDWIVES

**THORPE HALL MATERNITY DEPARTMENT,** Peterborough (Maternity and Ante-Natal—26 beds). S.R.N., S.C.M. Previous experience not essential. Three required.

## HUNTINGDONSHIRE AREA

### STAFF NURSES

**THE COUNTY HOSPITAL,** Huntingdon (General—70 beds). Two required.

### STATE ENROLLED ASSISTANT NURSES

**THE COUNTY HOSPITAL,** Huntingdon (General—70 beds). Two required. (2032)

## PORTSMOUTH GROUP HOSPITAL MANAGEMENT COMMITTEE

**ROYAL PORTSMOUTH HOSPITAL NURSES' TRAINING SCHOOL**
**QUEEN ALEXANDRA HOSPITAL BRANCH**

ASSISTANT MATRON

(400—499 Beds)

Applications are invited for the above appointment, which occurs as the result of the transfer of Queen Alexandra Hospital from the Ministry of Pensions to the Portsmouth Group Hospital Management Committee. The appointment will become vacant on 1st July, 1951.

Salary and conditions of service will be in accordance with the recommendations of the Nurses and Midwives Whitley Council.

Applications, with full details and the names of three referees, should be sent to Miss L. C. De la Court, Matron, Royal Portsmouth Hospital, from whom further details are available. (2879)

# BIRMINGHAM REGIONAL HOSPITAL BOARD

On behalf of the Hospital Management Committees applications are invited for the following appointments and should be sent, together with details of age, qualifications, training, experience, and the names of two referees (or copies of two recent testimonials) to the Matron of the appropriate Hospital (except where otherwise stated), from whom further details may be obtained. Salaries are in accordance with the appropriate National scales.

## BIRMINGHAM AND DISTRICT

### HOME SISTER

**Little Bromwich Hospital, Birmingham, 9** (Isolation and Recovery — 748 beds) One of three.

### THEATRE SUPERINTENDENT

**Hallam Hospital, Hallam Street, West Bromwich** (Complete General Training School, also Part I Midwifery (440 beds —380 General, 60 Maternity).

### ADMINISTRATIVE SISTER

**West Heath Sanatorium, Rednal Road, Birmingham, 31** (Pulmonary Tuberculosis —210 beds) Relief, with housekeeping experience, preferably resident but non-resident considered.

### NIGHT SISTERS

**Little Bromwich Hospital, Birmingham, 9** (Isolation and Recovery — 748 beds) S.R.N., R.F.N.

**General Hospital, The Leys, Tamworth** (General—68 beds).

**Hallam Hospital, Hallam Street, West Bromwich** (Complete General Training School, also Part I Midwifery (440 beds —380 General, 60 Maternity) For General Wards. One of three Sisters.

**West Heath Sanatorium, Rednal Road, Birmingham, 31** (Pulmonary Tuberculosis —210 beds) Resident or non-resident.

**Yardley Green Hospital, Yardley Green Road, Birmingham, 9** (413 beds — All forms of Tuberculosis in Adults and Children, including Surgical Unit) Two required. S.R.N. Resident or non-resident. (3 employed).

### WARD SISTERS

**Little Bromwich Hospital, Birmingham, 9** (Isolation and Recovery — 748 beds) S.R.N. and R.F.N.

**Dudley Road Hospital, Birmingham, 18** (General—906 beds) For Theatre.

**Dudley Road Infirmary, Western Road, Birmingham, 18** (Chronic Sick — 1,050 beds) S.R.N., S.C.M., for V.D. and Cutaneous Dept.

**Hallam Hospital, Hallam Street, West Bromwich** (Complete General Training School, also Part I Midwifery (440 beds —380 General, 60 Maternity) Senior Ward Sister for Male Surgical Unit; must have previous experience. Also Sisters for General Theatre, Gynaecology Ward of 30 beds, and for Relief.

**St. Chad's Hospital, Hagley Road, Birmingham, 16** (General—150 beds) Senior for Theatre. Resident or non-resident.

**West Heath Sanatorium, Rednal Road, Birmingham, 31** (Pulmonary Tuberculosis —210 beds) Res. or non-res.

**Selly Oak Hospital West, Birmingham, 29** (Chronic). S.R.N. for Female Medical Ward, also S.R.N. for relief.

### STAFF NURSES

**Selly Oak Hospital, Birmingham, 29** (Acute General and Midwifery — 500 beds) For General Wards and Departments.

**Selly Oak Hospital West, Birmingham, 29** (Chronic). S.R.N. (non-resident). One for Female Medical Ward—Day duty, and Two for Children's Medical Ward — Night duty.

**Hallam Hospital, Hallam Street, West Bromwich** (Complete General Training School, also Part I Midwifery (440 beds —380 General, 60 Maternity) For general Wards and Special Departments.

**Little Bromwich Hospital, Birmingham, 9** (Isolation and Recovery — 748 beds) S.R.N.s required, including one for Ophthalmic Unit (30 beds).

**West Heath Sanatorium, Rednal Road, Birmingham, 31** (Pulmonary Tuberculosis —210 beds) S.R.N. or B.T.A. Cert. Resident or non-resident.

**Yardley Green Hospital, Yardley Green Road, Birmingham, 9** (413 beds — All forms of Tuberculosis in Adults and Children, including Surgical Unit) S.R.N.s. Facilities for taking B.T.A. Certificate. Also Staff Nurses, B.T.A. Certificate. Resident or non-resident.

**Taylor Memorial Home, Grange Road, Erdington, Birmingham** (Inoperable Cancer—20 beds) Resident or non-resident. Apply to Matron, Dudley Road Hospital, Birmingham, 18.

### STATE ENROLLED ASSISTANT NURSES

**Hallam Hospital, Hallam Street, West Bromwich** (440 beds — 380 General, 60 Maternity) Female. Resident or non-resident. For General and Maternity Wards.

**Selly Oak Hospital, Birmingham, 29** (Acute General and Midwifery — 500 beds) For Wards and Departments.

**Selly Oak Hospital West, Birmingham, 29** (Chronic). Male and Female required. (Resident accommodation for Female Staff only).

**Little Bromwich Hospital, Birmingham, 9** (Isolation and Recovery—748 beds).

**Yardley Green Hospital, Yardley Green Road, Birmingham, 9** (413 beds — All forms of Tuberculosis in Adults and Children, including Surgical Unit) Resident or non-resident.

**West Heath Sanatorium, Rednal Road, Birmingham, 31** (Pulmonary Tuberculosis —210 beds) Male, non-resident. Female, Resident or non-resident.

**Taylor Memorial Home, Grange Road, Erdington, Birmingham** (Inoperable Cancer—20 beds) Resident or non-resident. Apply to Matron, Dudley Road Hospital, Birmingham, 18.

**Portland House Maternity Home, Wood Green Road, Wednesbury** (Opening shortly) (24 beds) Resident or non-resident.

### MIDWIFERY SISTER

**Hallam Hospital, West Bromwich** (440 beds—60 Maternity) For modern Maternity Unit. Experience given in all sections of the department.

### STAFF MIDWIVES

**Heathfield Maternity Hospital, 134 Heathfield Road, Birmingham, 19** (Maternity—50 beds) Three required.

**Selly Oak Hospital, Birmingham, 29** (Acute General—467 beds, and Midwifery —33 beds).

**Hallam Hospital, Hallam Street, West Bromwich** (Complete General Training School, also Part I Midwifery (440 beds —380 General, 60 Maternity) Experience given in all sections of the department.

**Dudley Road Hospital, Birmingham, 18** (General — 906 beds, including 125 Maternity beds, also Premature Baby Ward) PART I MIDWIFERY TRAINING SCHOOL.

**Portland House Maternity Home, Wood Green Road, Wednesbury** (Opening shortly) (24 beds) Resident or non-resident.

### PUPIL MIDWIVES

**Lordswood Maternity Hospital, 44 Lordswood Road, Harborne, Birmingham, 17** (Beds — 33) Second Period Training School. Coaching by qualified Midwifery Tutor. Lectures and demonstrations on Relaxation and Preparation for Childbirth.

**Selly Oak Hospital, Birmingham, 29** (Acute General—467 beds; Midwifery—33 beds) For Part I Training. S.R.N. or R.S.C.N.

## BIRMINGHAM AND DISTRICT—Contd.

### PUPIL MIDWIVES —Continued

**Marston Green Maternity Hospital, Berwicks Lane, Nr. Birmingham** (140 beds) Complete Midwifery Training School. S.R.N. only are being accepted for a 12 months' course of training. Course includes: 14 days in the School; Instruction in Gas and Air Analgesia; three months' district training. Schools commence in August, November, February, and May. **Vacancies exist for Part II Training.** S.R.N. and a limited number of non-S.R.N. accepted. Schools commence every three months.

**Hallam Hospital, Hallam Street, West Bromwich** (440 beds — 380 General, 60 Maternity) Part I Midwifery Training School. Vacancies 1st August and every three months.

**Heathfield Maternity Hospital, 134 Heathfield Road, Birmingham, 19** (Maternity—50 beds) Part 2 Midwifery Training School. Vacancies for Pupil Midwives. Schools commence September, December, March, and April. The course includes: Instruction at the Ante-Natal Clinic; Gas and Air Analgesia; experience at the Premature Baby Unit; 3 months' district training.

## STOKE-ON-TRENT AND DISTRICT

### RELIEF NIGHT SISTER

**Bucknall Isolation Hospital, Bucknall, Stoke-on-Trent** Isolation — 202 beds) S.R.N., R.F.N. Ward Sister appointment, relieving Night Sister as required.

### WARD SISTERS

**Bagnall Hospital, Bagnall, Stoke-on-Trent** (Child T.B. Contacts — 56 beds) S.R.N. (T.A. desirable also).

**Bucknall Isolation Hospital, Bucknall, Stoke-on-Trent** (Isolation — 202 beds) R.F.N.

**Cheshire Joint Sanatorium, Nr. Market Drayton** (Tuberculosis—305 beds) S.R.N., T.A. To cover Holidays and Relief duties.

**North Staffs Royal Infirmary, Hartshill, Stoke-on-Trent** (General—475 beds) For Ophthalmic Unit. Previous Ophthalmic experience essential. Also Holiday Relief for General Wards.

**Stanfield Sanatorium, High Lane, Tunstall** (Tuberculosis — 91 beds) S.R.N., T.A. desirable.

### STAFF NURSES

**North Staffordshire Royal Infirmary, Hartshill, Stoke-on-Trent** (General — 475 beds) S.R.N. Resident or non-resident, as desired. Good post-graduate experience available in Ophthalmic and E.N.T. nursing. Also Staff Nurse for Out-Patient Dept., Skin Clinics. Previous experience in Dermatology not essential; and S.R.N. for E.N.T. Dept. Will be prepared for the Examination of the Midland Institute of Otology.

### STAFF NURSES

**Bagnall Hospital, Bagnall, Stoke-on-Trent** (Children, T.B. Contacts—56 beds) T.A. (preferably S.R.N. also).

**Cheshire Joint Sanatorium, Nr. Market Drayton** (Tuberculosis—305 beds) S.R.N. To take one year's course for the British T.A. Certificate. Excellent experience in modern methods of treatment and Thoracic Surgery nursing.

**City General Hospital, Stoke-on-Trent** (General—966 beds) For General Wards and Theatre.

### STATE ENROLLED ASSISTANT NURSES

**City General Hospital, Stoke-on-Trent** (General — 966 beds) For General and Chronic Wards.

**The Orthopaedic Hospital, Hartshill, Stoke-on-Trent** (Orthopaedic — 78 beds) Female.

**Stanfield Sanatorium, High Lane, Tunstall, Stoke-on-Trent** (Tuberculosis — 91 beds) Female.

**Bucknall Isolation Hospital, Bucknall, Stoke-on-Trent** (Isolation — 202 beds) Female. Day or Night duty. Posts may be non-resident.

**Cheshire Joint Sanatorium, Nr. Market Drayton** (Tuberculosis — 305 beds) Female.

**Bagnall Hospital, Bagnall** (Child T.B. Contacts—56 beds) (Two) Female.

### MIDWIFERY SISTER

**Fanny Deakin Maternity Hospital, Chesterton** (Maternity—16 beds).

### STAFF MIDWIVES

**Leek Moorlands Hospital, Leek, Staffs** (Maternity Unit of 10 beds) S.R.N., S.C.M., also Sister or Staff Midwife, S.R.N., S.C.M., for Holiday Relief.

**North Staffs Royal Infirmary, Hartshill, Stoke-on-Trent** (General—475 beds) For Night duty.

### PUPIL MIDWIVES

**The Limes Maternity Hospital, Hartshill, Stoke-on-Trent** (Maternity—44 beds) Part II C.M.B. Training. Gas and Air Analgesia training available. Vacancies 1st September.

**City General Hospital, Stoke-on-Trent** (General—966 beds, including 60 Maternity) C.M.B. training, approved for Gas and Air Analgesia Training. Instruction from qualified Sister Tutor. S.R.N. and non-S.R.N. Pupils accepted for 6 and 12 months' training respectively. Vacancies 1st August and every 3 months thereafter. Applications to the Matron, Limes Maternity Hospital, Hartshill, Stoke-on-Trent.

## HEREFORDSHIRE

### STAFF MIDWIVES

**County Hospital, Hereford** (48-bed Unit).

## WORCESTERSHIRE

### ASSISTANT SISTER TUTOR

**Worcester Royal Infirmary, Castle Street, Worcester** (General — 300 beds) Qualified.

### NIGHT SISTERS

**St. Wulstan's Hospital, Malvern Wells, Worcs** (Tuberculosis—500 beds) Resident or non-resident. The Hospital is a modern expanding Tuberculosis Hospital with a Thoracic Surgical Unit.

**Smallwood Hospital, Redditch** (General —40 beds) In Sole Charge. Mainly acute surgical work. (Resident or non-resident, 4 free nights each fortnight). Hospital situated 14 miles from Birmingham, to which there is a good bus service.

### WARD SISTERS

**Newtown Isolation Hospital, Worcester** (Infectious Diseases—119 beds).

### ALL SAINTS' HOSPITAL, BROMSGROVE

468 Beds (including 291 acute beds)

This hospital has recently opened to provide additional medical and surgical facilities for the Mid-Worcestershire area. The hospital is pleasantly situated in Bromsgrove, fourteen miles from Birmingham and Worcester, and is on an exceptionally good bus route.

It is intended in due course to establish a general nurse training school at the hospital. Applications are invited for the following positions:—

NIGHT SISTER, S.R.N., S.C.M.
WARD SISTERS, S.R.N. (S.C.M. an advantage).
STAFF NURSES, S.R.N.
STAFF MIDWIVES
STATE ENROLLED ASSISTANT NURSES (Male and Female).

Applications to the Matron from whom further particulars can be obtained.

# BIRMINGHAM REGIONAL HOSPITAL BOARD—Continued

## WORCESTERSHIRE—Contd.

### WARD SISTERS

**Shrub Hill Hospital, Worcester** (Chronic—120 beds).

**Romsley Hill Sanatorium, Nr. Halesowen, Worcs** (Pulmonary Tuberculosis—120 beds) For Relief. S.R.N. Resident or non-resident.

**St. Wulstan's Hospital, Malvern Wells, Worcs** (Tuberculosis—500 beds) Resident or non-resident. The Hospital is a modern expanding Tuberculosis Hospital with a Thoracic Surgical Unit.

**Smallwood Hospital, Redditch** (General—40 beds) For Theatre. Hospital situated 14 miles from Birmingham, to which there is a good bus service.

### STAFF NURSES

**Worcester Royal Infirmary, Castle Street, Worcester** (General — 300 beds)—S.R.N., S.C.N., required for new Paediatric Unit. Also S.R.N., S.C.M. for night duty. Small, busy Abnormal Midwifery Ward. Resident or non-resident.

**Malvern Isolation Hospital, Half Key, Malvern** (Infectious Diseases — 32 beds) Never trained.

**Knightwick Sanatorium, Knightwick, Nr. Worcester** (Tuberculosis — 92 beds) Trained staff—Male or Female, resident or non-resident.

**Romsley Hill Sanatorium, Nr. Halesowen, Worcs** (Pulmonary Tuberculosis—120 beds) S.R.N. or B.T.A. Resident or non-resident.

**St. Wulstan's Hospital, Malvern Wells, Worcs** (Tuberculosis—500 beds) Resident or non-resident. The Hospital is a modern expanding Tuberculosis Hospital with a Thoracic Surgical Unit.

**Smallwood Hospital, Redditch** (General—40 beds) For Out-Patient Dept. (Busy dept. industrial area). Hospital situated 14 miles from Birmingham, to which there is a good bus service.

### STATE ENROLLED ASSISTANT NURSES

**Malvern General Hospital, Malvern** (General—22 beds) One required.

**Malvern Isolation Hospital, Half Key, Malvern** (Infectious Diseases—32 beds).

**Romsley Hill Sanatorium, Nr. Halesowen, Worcs** (Pulmonary Tuberculosis—120 beds) Male or Female. Resident or non-resident.

**St. Wulstan's Hospital, Malvern Wells, Worcs** (Tuberculosis—500 beds) Resident or non-resident. The Hospital is a modern expanding Tuberculosis Hospital with a Thoracic Surgical Unit.

### MIDWIFERY SISTER

**The Croft Maternity Hospital, Sutton Park Road, Kidderminster** (16 beds) Resident or non-resident. Day duty and Relief Night duty.

### STAFF MIDWIFE

**The Croft Maternity Hospital, Sutton Park Road, Kidderminster** (16 beds) Resident or non-resident. Day duty and Relief Night duty.

### MALE CHARGE NURSE

**Shrub Hill Hospital, Worcester** (Chronic—120 beds) One required. Non-resident.

## STAFFORDSHIRE

### ASSISTANT SISTER TUTOR

**Staffordshire General Infirmary, Foregate Street, Stafford** (General—159 beds) Qualified. Separate P.T.S. not attached to any Hospital. Comprehensive Nurse Training Scheme. Block system of lectures to be introduced.

### HOME SISTER

**Wordsley Hospital, Stourbridge, Worcs** (Maternity—34 beds, Chronic Sick—152 beds, Medical and Surgical—292 beds) Supervision of Staff Dietary and Staff Quarters.

### WARD SISTERS

**Wordsley Hospital, Stourbridge, Worcs** (Maternity—34 beds, Chronic Sick—152 beds, Medical and Surgical—292 beds) For Acute Medical and Surgical Wards.

### STATE ENROLLED ASSISTANT NURSES

**Wordsley Hospital, Stourbridge, Worcs** (Maternity—34 beds, Chronic Sick—152 beds, Medical and Surgical—292 beds) For Acute Medical and Surgical Wards.

## SHROPSHIRE

### NIGHT SISTER

**Copthorne Hospital, Mytton Oak Road, Shrewsbury** (Acute General — 250 beds) (Associated with R.S.I. for training of Student Nurses). Second reqd. S.R.N. Resident or non-resident. 8 nights off per month. Theatre experience desirable.

### WARD SISTERS

**Cross Houses Hospital, Nr. Shrewsbury** (General—180 beds) For Children's Ward.

**Copthorne Hospital, Mytton Oak Road, Shrewsbury** (General — 200 beds) For busy E.N.T. Dept. Resident or non-resident.

### STAFF NURSE

**Copthorne Hospital, Mytton Oak Road, Shrewsbury** (Acute General — 250 beds) (Associated with R.S.I. for training of Student Nurses). For Night duty. S.R.N. Resident or non-resident. 8 nights off per month.

### STATE ENROLLED ASSISTANT NURSES

**Cross Houses Hospital, Nr. Shrewsbury** (General—180 beds).

### STAFF MIDWIVES

**Cross Houses Hospital, Nr. Shrewsbury** (General—180 beds).

## WOLVERHAMPTON AND DISTRICT

### NIGHT SISTER

**Shifnal Cottage Hospital, Shifnal, Salop** (General and Maternity — 21 beds, and Chronic Sick — 26 beds) S.R.N., S.C.M. Resident or non-resident. For Hospital of 21 beds plus cots. Good Midwifery experience. Also required, part-time S.R.N. for Relief on Night Sister's nights off.

### WARD SISTER

**Wolverhampton and Midland Counties Eye Infirmary, Compton Road, Wolverhampton** (Ophthalmic — 100 beds) For Holiday Relief. Must be S.R.N., preferably with Ophthalmic Certificate. Modern buildings and up-to-date equipment, progressive Hospital, excellent living and working conditions.

### STAFF NURSES

**Wolverhampton and Midland Counties Eye Infirmary, Compton Road, Wolverhampton** (Ophthalmic—100 beds) State Registered, Male and Female, to take one year's training for the Ophthalmic Certificate. Modern buildings and up-to-date equipment, progressive Hospital, excellent living and working conditions.

**The Royal Hospital (Women's Hospital), Park Road West, Wolverhampton** (Gynaecological and Obstetric — 74 beds) S.R.N. for Night duty for Gynaecological Section. Resident or non-resident.

### STATE ENROLLED ASSISTANT NURSES

**The Royal Hospital (Women's Hospital), Park Road West, Wolverhampton** (Gynaecological and Obstetric — 74 beds) For Day or Night duty. Resident or non-resident.

### STAFF MIDWIVES

**The Royal Hospital (Women's Hospital), Park Road West, Wolverhampton** (Gynaecological and Obstetric — 74 beds) S.R.N., S.C.M., Part I and II, for Maternity Section. Resident or non-resident.

### PUPIL MIDWIVES

**The Royal Hospital (Women's Branch), Park Road West, Wolverhampton** (Gynaecological and Obstetric—76 beds) Pupil Midwives prepared for Part I Central Midwives Board Examination. Vacancies every three months. Approved for Gas and Air Analgesia Course. Pupils coached throughout by qualified Sister Tutor. All applications to be addressed to the Matron, The Royal Hospital, Cleveland Road, Wolverhampton.

(65)

## BURTON-ON-TRENT AND DISTRICT

### SISTER TUTOR

**St. Matthew's Hospital, Burntwood, Nr. Lichfield** (Mental—1,200 beds) Male or Female. Accommodation for single man or woman. Must be S.R.N. and S.R.M.N. Consideration given to candidates not holding Tutor's Certificate but interested in nursing. Apply Medical Superintendent.

### WARD SISTER

**General Infirmary, Burton-on-Trent** (Acute General—235 beds) For general theatre.

### STAFF MIDWIVES

**General Infirmary, Burton-on-Trent** (Acute General—235 beds) For Midwifery Unit of 33 beds, attached to General Infirmary. These posts offer good experience for newly qualified Midwives.

## COVENTRY AND DISTRICT

### STAFF MIDWIVES

**Manor Hospital, Nuneaton** (General—139 beds) Two required. Must be S.R.N., S.C.M., for small, busy Maternity Department.

---

**EXETER SPECIAL HOSPITAL MANAGEMENT COMMITTEE HAWKNOOR SANATORIUM**
(210 Beds)
**Near BOVEY TRACEY**

Applications are invited for the appointment of **Assistant Matron.** This is a Chest Clinic for the treatment of pulmonary tuberculosis, with a thoracic surgical unit, and a non-tuberculous thoracical unit. The Sanatorium is a recognised School for the British Tuberculosis Diploma Certificate, and the G.N.C. have approved of a special three-year training course for Student Nurses with the Royal Devon and Exeter Hospital. Candidates must have administrative experience and be capable of deputising for the Matron in her absence. N.H.S. salary scales and conditions.

Applications, giving full particulars of age, qualifications and experience, with the names of three referees, to be sent to the Matron within 7 days. (2757)

---

**REGIONAL MANAGEMENT COMMITTEE NO. 5—WAKEFIELD "B" GROUP PINDERFIELDS GENERAL HOSPITAL WAKEFIELD**
**APPOINTMENT OF DEPUTY MATRON**

Applications are invited for the post of **Deputy Matron.** Administrative nursing experience in a General Hospital essential. Salary conditions of service in accordance with the revised Whitley scale.

Applications, stating age, qualifications and experience, together with names of three persons to whom reference can be made, should be forwarded to the undersigned.

G. L. BANNER,
Secretary.

Regional Offices, Wakefield.

(2959)

---

**NATIONAL CHILDREN'S HOME**
**(Supported by Voluntary Contributions)**

**S.R.N. or R.S.C.N.,** capable of relieving in Matron's absence, required for Home to be opened shortly, adjacent to the Harpenden Branch, for 12 diabetic children of school age.

**S.R.N. or R.S.C.N.** required as one of three for Diabetic Home already established at Frodsham, Ches.

Some training will be given prior to taking up appointments. Salaries approximate to Rushcliffe scale. F.S.S.N available.

Applications to the Principal, National Children's Home, Highbury Park, London, N.5. (2052)

---

**PORTSMOUTH GROUP HOSPITAL MANAGEMENT COMMITTEE**
**BLAKE MATERNITY HOME, ELSON, GOSPORT**
(14 Beds)
ASSISTANT MATRON

Applications are invited for the above appointment, which will become vacant at the end of August next. The Home, which is recognised by the Central Midwives Board as a Part II Midwifery Training School, comes under the general supervision of the Matron of St. Mary's Hospital, which is a Part I School and has a Maternity Unit of 84 beds.

Salary in accordance with Nurses and Midwives Whitley Council rates, i.e.: £460—£585 per annum.

Applications, giving full details and the names of three referees, should be submitted to the Secretary, 35 Grove South, Southsea. (x2878)

---

**PERTH ROYAL INFIRMARY**

Applications are invited from qualified **Sister Tutors** for two vacancies in Perth Royal Infirmary; one **Principal Sister Tutor** and one **Sister Tutor.**

Applications, stating age, qualifications and experience, together with the names of three referees, should be submitted to the Matron not later than 14th July, 1951. (2903)

---

**HORTON ROAD AND CONEY HILL (MENTAL) HOSPITALS GLOUCESTER**

**Assistant Matron** required at each of the above Hospitals. Applicants should be S.R.N. in addition to holding a Certificate in Mental Nursing.

Salary in accordance with Whitley Council recommendations, viz.: £425, rising to £550 p.a.

Application forms obtainable from the Medical Superintendent. (2547)

---

**Assistant Matron** (Trained Nurse) required for Nursery Training College at Windsor, accommodating 27 babies ages 0—3.

Resident post. Previous Nursery experience essential. Member C. of E. Salary according to scale, plus uniform and holiday allowances.

For further particulars apply, quoting this publication and S/32, to Secretary, C. of E. Children's Society, Old Town Hall, Kennington Road, S.E.11. (x318)

---

**WEMBLEY HOSPITAL**
**Associated with Charing Cross Hospital**
**FAIRVIEW AVENUE, WEMBLEY MIDDLESEX**
(135 Beds)

Applications are invited for the post of **Assistant Matron** at the above General Hospital. Comprehensive scheme of training in force.

Candidates must hold the qualification of S.R.N. and S.C.M. would be an advantage. Should be prepared to undertake some teaching and should have had some teaching experience.

Applications, stating age, particulars of training and subsequent experience, together with the names of two Matrons for reference, should be sent to the Matron not later than Monday, July 9th, 1951. (3004)

# NORTH EAST METROPOLITAN REGIONAL HOSPITAL BOARD

On behalf of the Hospital Management Committees, applications are invited for the following appointments, and should be s together with details of age, qualifications, training, experience and the names of two referees (or copies of two recent testimoni TO THE MATRON OF THE APPROPRIATE HOSPITAL, from whom further details may be obtained. Salaries are in accordan with the appropriate National scales.

## LONDON

### SISTER TUTORS

**The Queen Elizabeth Hospital for Children, Hackney Road, E.2 (and at Shadwell, E.1, and Banstead Wood, Surrey).** Res. S.R.N., R.S.C.N. Required 1st September, 1951. Assistant.

**Mile End Hospital, Bancroft Road, E.1** (General—455 beds) Res. or non-res. Required for busy Teaching Department.

### NIGHT SUPERINTENDENTS

**St. George-in-the-East Hospital, Raine Street, E.1** (General—200 beds) Res. or non-res.

**St. Clement's Hospital, 2a Bow Road, E.3** (General and Psychiatric—154 beds) Res. or non-res S.R.N., R.M.N.

**Bethnal Green Hospital, Cambridge Heath Road, E.2** (General — 315 beds) Res. or non-res. Must have Ward Sister experience.

### ADMINISTRATIVE SISTERS

**Prince of Wales' General Hospital, Tottenham, N.15** (231 beds) Res. or non-res. Housekeeping Certificate and administrative experience.

**The Queen Elizabeth Hospital for Children (Shadwell Branch)** (50 beds) Res. S.R.N., R.S.C.N. To assist Matron-in-Charge at Shadwell Branch. Housekeeping and administrative experience desirable. **Applications to Matron, Hackney Road, E.2.**

**East Ham Memorial Hospital, Shrewsbury Road, Forest Gate, E.7** (138 beds) Res. or non-res. S.R.N., S.C.M. Previous experience an advantage. Own tennis court. Easy reach West End.

### NIGHT SISTERS

**St. Clement's Hospital, 2a Bow Road, E.3** (General—154 beds) Res. or non-res.

**Wanstead Hospital, Harmon Hill, E.11** (General — 192 beds) Res. or non-res. S.R.N., S.C.M.

**South Lodge Hospital, World's End Lane, N.21** (Fever, E.N.T., T.B., General Surgical—218 beds) Res. or non-res. To work with Night Superintendent.

**German Hospital, Dalston Lane, E.8** (General — 217 beds) Res. or non-res. S.R.N.

**North Middlesex Hospital, Silver Street, Edmonton, N.18** (General — 915 beds) Res. or non-res.

**The Queen Elizabeth Hospital for Children, Hackney Road, E.2** (157 beds) Res. S.R.N., R.S.C.N. Assistant.

### DEPARTMENTAL SISTER

**South Lodge Hospital, World's End Lane, N.21** (Fever, E.N.T., T.B., General Surgical—218 beds) Res. or non-res. Out-Patient and Relief Theatre Sister.

### MIDWIFERY SISTERS

**East End Maternity Hospital, 384-398 Commercial Road, E.1** (Part I Training School—60 beds) Res. or non-res. S.R.N., S.C.M. G. and A. Certificate. Prepared to assist with the training of Pupil Midwives.

**Mile End Hospital, Bancroft Road, E.1** (General—455 beds) Res. or non-res. Required for busy modern Teaching Unit.

### WARD SISTERS

**Eastern Hospital, Homerton Grove, E.9** (Fever—230 beds) Res. or non-res. For Tuberculosis Ward. Also **ONE**, S.R.N., R.F.N., for duty in Fever Ward.

**St. Clement's Hospital, 2a Bow Road, E.3** (General—154 beds) Res. or non-res.

**St. George-in-the-East Hospital, Raine Street, E.1** (General—200 beds) Res. or non-res. For Surgical Ward.

**Mile End Hospital, Bancroft Road, E.1** (General—455 beds) Res. or non-res. For General Wards.

**North Middlesex Hospital, Silver Street, Edmonton, N.18** (General — 915 beds) Res. or non-res. For T.B. Ward. Also **ONE** required for Male Surgical Ward.

**Poplar Hospital, East India Dock Road, E.14** (General—120 beds) Res. or non-res.

**The Queen Elizabeth Hospital for Children, Banstead, Surrey** (70 beds) Res. S.R.N., R.S.C.N. For Medical Ward.

**Whipps Cross Hospital, Whipps Cross Road, Leytonstone, E.11** (Acute General —830 beds) Res. or non-res. S.R.N. and at least Part I Midwifery.

**East Ham Memorial Hospital, Shrewsbury Road, Forest Gate, E.7** (138 beds) Res. or non-res. S.R.N., R.S.C.N., or R.S.C.N. For Children's Ward. Previous experience with children essential. Own tennis court. Easy reach West End.

### RELIEF SISTERS

**Wanstead Hospital, Harmon Hill, E.11** (General — 192 beds) Res. or non-res. S.R.N., S.C.M. **Permanent post.**

**The Queen Elizabeth Hospital for Children, Hackney Road, E.2** (157 beds) Res. S.R.N., R.S.C.N., also required for branches at **Shadwell, E.1, and Banstead, Surrey.** For Holiday Relief. **All applications to Matron, Hackney Road, E.2.**

### STAFF MIDWIVES

**Wanstead Hospital, Harmon Hill, E.11** (General—192 beds) Res. or non-res. Preferably S.R.N., S.C.M., otherwise S.C.M.

**St. Andrew's Hospital, Devons Road, E.3** (General—530 beds) Res. or non-res.

**North Middlesex Hospital, Silver Street, Edmonton, N.18** (General — 915 beds) Res. or non-res.

**Bethnal Green Hospital, Cambridge Heath Road, E.2** (General — 315 beds) Res. or non-res.

### THEATRE STAFF NURSES

**Wanstead Hospital, Harmon Hill, E.11** (General — 192 beds) Res. or non-res. S.R.N.

**London Jewish Hospital, Stepney Green, E.1** (General—109 beds) Res.

### STAFF NURSES (FEMALE)

**Mile End Hospital, Bancroft Road, E.1** (General—455 beds) Res. or non-res.

**St. George-in-the-East Hospital, Raine Street, E.1** (General—200 beds) Res. or non-res. For Medical and Surgical Wards, Out-Patients' Department and Theatre.

**London Jewish Hospital, Stepney Green, E.1** (General — 109 beds) Res. Also **TWO required**, res. or non-res. One for Out-Patients' Department and one for Night duty.

**St. Andrew's Hospital, Devons Road, E.3** (General—530 beds) Res. or non-res.

**Poplar Hospital, East India Dock Road, E.14** (General—120 beds) Res. or non-res.

**St. Clement's Hospital, 2a Bow Road, E.3** (General—154 beds) Res. or non-res.

**German Hospital, Dalston Lane, E.8** (217 beds) Res. or non-res. S.R.N.

**Eastern Hospital, Homerton Grove, E.9** (Fever — 230 beds) Res. or non-res. S.R.N., R.F.N. Also **ONE**, S.R.N., or T.A. Certificate, for duty on Female Tuberculosis Ward.

**North Middlesex Hospital, Silver Street, Edmonton, N.18** (General — 915 beds) Res. or non-res. Also S.R.N. and R.S.C.N. for Children's Ward, and S.R.N., T.A., for T.B. Ward.

**Bethnal Green Hospital, Cambridge Heath Road, E.2** (General — 315 beds) Res. or non-res. For Theatre and General Wards.

**Wanstead Hospital, Harmon Hill, E.11** (General — 192 beds) Res. or non-res. S.R.N. Also S.R.N. for Out-Patients' Department.

**St. Mary's Hospital for Women and Children, Upper Road, Plaistow, E.13** (General — 100 beds) Res. S.R.N. and R.S.C.N.

**Plaistow Hospital, Samson Street, E.13** (Acute Medical and Infectious Diseases—179 beds) Res. or non-res. R.F.N. For Fever Wards. S.R.N. (T.A. Certificate desirable) for Chest Wards.

## LONDON—Contd.

### STAFF NURSES (FEMALE)

—Continued

**South Lodge Hospital, World's End Lane, N.21** (Fever, E.N.T., T.B., General Surgical — 218 beds) Res. or non-res. R.F.N., S.R.N. Also **ONE** with special Theatre experience.

**Connaught Hospital, Walthamstow, E.17** (General—118 beds) Res. or non-res. S.R.N.

**Whipps Cross Hospital, Whipps Cross Road, Leytonstone, E.11** (Acute General —830 beds) Res. or non-res. S.R.N. For Wards and Theatres.

**East Ham Memorial Hospital, Shrewsbury Road, Forest Gate, E.7** (138 beds) Res. or non-res. Own tennis court. Easy reach West End.

**Queen Elizabeth Hospital for Children, Hackney Road, E.2** (157 beds) Res. or non-res. S.R.N.; R.S.C.N.

### STAFF NURSES (MALE)

**South Lodge Hospital, World's End Lane, N.21** (Fever, E.N.T., T.B., General Surgical — 218 beds) Non-res. **ONE** for Night duty on T.B. Block. Also **ONE** with T.A. Certificate.

**St. Andrew's Hospital, Devons Road, E.3** (General—530 beds) Non-res.

**Eastern Hospital, Homerton Grove, E.9** (Fever—230 beds) Res. or non-res. Preferably with T.B. Nursing experience.

**Bethnal Green Hospital, Cambridge Heath Road, E.2** (General — 315 beds) Non-res.

**St. George-in-the-East Hospital, Raine Street, E.1** (General—200 beds) Non-res. For Medical and Surgical Wards, Out-Patients' Department and Theatre.

### ENROLLED ASSISTANT NURSES (FEMALE)

**Poplar Hospital, East India Dock Road, E.14** (General — 120 beds) Res. or non-res.

**St. Andrew's Hospital, Devons R E.3** (General—530 beds) Res. or non-

**Mile End Hospital, Bancroft Road,** (General—455 beds) Non-res.

**St. George-in-the-East Hospital, Street, E.1** (General—200 beds) Non For General Wards.

**St. Clement's Hospital, 2a Bow R E.3** (General—154 beds) Res. or non

**Eastern Hospital, Homerton Grove,** (Fever—230 beds) Res. or non-res. Female Tuberculosis Ward.

**North Middlesex Hospital, Silver Street, Edmonton, N.18** (General — beds) Non-res.

**Finchley Maternity Unit (North Middlesex Hospital), The Bishop's Avenue, Finchley, N.2** (38 beds) Non-res.

**Southgate Annexe (North Middlesex Hospital), Tottenhall Road, N.13** (Ge —73 beds) Non-res.

**Bethnal Green Hospital, Cambridge Heath Road, E.2** (General — 315 b Res. or non-res. For Maternity Department.

**Wanstead Hospital, Harmon Hill,** (General—192 beds) Res. or non-res.

**Plaistow Hospital, Samson Street,** (Acute Medical and Infectious Diseases 179 beds) Res. or non-res. For Medical Chest and Fever Wards.

**South Lodge Hospital, World's Lane, N.21** (Fever, E.N.T., T.B., Ge Surgical—218 beds) Res. or non-res.

### ENROLLED ASSISTANT NURSES (MALE)

**St. George-in-the-East Hospital, Street, E.1** (General—200 beds) Non-res. For Tuberculosis Ward.

**Eastern Hospital, Homerton Grove,** (Fever—230 beds) Res. or non-res.

**South Lodge Hospital, World's Lane, N.21** (Fever, E.N.T., T.B., Ge Surgical—218 beds) Non-res. For and General Surgical Blocks.

## ESSEX

### SISTER TUTORS

**Chelmsford School of Nursing.** Senior Sister Tutor required. There is an establishment of four Sister Tutors, and the Block system of training is in force. **Applications to Matron-in-Charge, Chelmsford School of Nursing, Chelmsford and Essex Hospital, London Road, Chelmsford, Essex.**

**Oldchurch Hospital, Romford, Essex** (General—718 beds) Res. Block system.

### NIGHT SUPERINTENDENTS

**Harold Wood Hospital, Harold Wood, Essex** (General Training School — 421 beds) Res. or non-res.

**St. George's Hospital, Hornchurch, Essex** (Chronic Sick — Assistant Nurse Training School—339 beds) Res. or non-res.

**St. John's Hospital, Chelmsford, Essex** (409 beds) Res. or non-res. S.R.N. S.C.M.

### HOME AND ADMINISTRATIVE SISTER

**St. Faith's Hospital, London Road, Brentwood, Essex** (Sane Epileptics. Female — 437 beds—Medical and Post-Surgical Unit—29 beds) Res. or non-res. S.R.N., S.C.M. To take charge of Nurses' Home and undertake administrative duties.

### HOME SISTER

**Oldchurch Hospital, Romford, Essex** (General—718 beds) Res. In charge of Nurses' Home.

### HOUSEKEEPING SISTER

**Chelmsford and Essex Hospital, London Road, Chelmsford, Essex** (General — 162 beds) Res. S.R.N. Housekeeping Certificate. Rushcliffe scale of salary. Revised scale when agreed will have retrospective effect to date of appointment. Required August/September.

### NIGHT SISTERS

**St. John's Hospital, Wood St Chelmsford, Essex** (409 beds) Res non-res. To work under Night Sup tendent.

**Waltham Abbey Isolation Hos Honey Lane, Waltham Abbey,** (Fever and Tuberculosis—120 beds) or non-res. Near shops and London to gates. Every amenity for Staff. Relief duties.

### DEPARTMENTAL SISTER

**Black Notley Hospital, Braintree,** (Complete Training School — 958 b Res. In charge of Theatres General Orthopaedic Surgery.

**General Hospital, Rochford, Essex** beds) Res. or non-res. For busy Th Excellent general experience. Va early in August.

### SISTER IN CHARGE (DEPARTMENTAL)

**Eden Cottage Hospital, Hatfield Oak, Essex** (Convalescent Home, —7 beds) Res. S.R.N. Supervis Matron, Haymeads Hospital, Bi Stortford, Herts, to whom applic should be sent.

### MIDWIFERY SISTER IN CHARGE

**W. J. Courtauld Hospital, Braintree, Essex** (Maternity Unit—11 beds) R

### MIDWIFERY SISTERS

**Oldchurch Hospital, Romford,** (General—718 beds) Res.

**Maternity Unit at the General Hos Rochford, Essex** (60 beds) Modern —Part I Training School for Pupil wives. Experience may be obtain Ante-Natal and Labour Wards. Ap tions to Matron, Maternity Unit.

# NORTH EAST METROPOLITAN REGIONAL HOSPITAL BOARD—Continued.

## ESSEX—Contd.

### THEATRE SISTERS

**Oldchurch Hospital, Romford, Essex** (General—718 beds) Res. For modern Theatre suites.

**Harold Wood Hospital, Harold Wood, Essex** (General Training School — 421 beds) Res. or non-res.

**Rush Green Hospital, Romford, Essex** (General and Fever—Complete Training School—247 beds) Res.

**King George Hospital, Eastern Avenue, Ilford, Essex** (General—215 beds) Res. or non-res. Second. Shift System.

**General Hospital, Rochford, Essex** (602 beds) Res. or non-res. For busy Theatre. To work under Departmental Sister. Excellent general experience. Vacancy early in August.

### WARD SISTERS

**Harold Court Hospital, Harold Wood, Essex** (Tuberculosis, Women — 62 beds) Res. or non-res. General duties.

**Harold Wood Hospital, Harold Wood, Essex** (General Training School — 421 beds) Res. or non-res. For Night duty.

**Sunshine Convalescent Home, Ness Road, Shoeburyness, Essex** (Children's Convalescent Home—54 beds) Non-res.

**Oldchurch Hospital, Romford, Essex** (General—718 beds) Res. Also **ONE** for Plaster Room duties. Also **ONE** for Paediatric Unit.

**Black Notley Hospital, Braintree, Essex** (Complete Training School — 958 beds) Res. S.R.N. and R.S.C.N. For Paediatric Wards (24 beds).

**St. Mary's Hospital, 14 Pope's Lane, Colchester, Essex** (139 beds) Res. For E.N.T. Ward and Receiving Ward for Geriatrics.

**General Hospital, Southend-on-Sea, Essex** (250 beds) Res. or non-res. For Women's Medical Ward of 34 beds. Experienced Sister required.

**Harwich and District Hospital, Rosebank, Dovercourt, Essex** (30 beds) Res. Preferably with Theatre experience.

### RELIEF SISTERS

**Harold Wood Hospital, Harold Wood, Essex** (General Training School — 421 beds) Res. or non-res. For Holiday duties.

### STAFF MIDWIVES

**St. Margaret's Hospital, Epping, Essex** (General Training School for Nurses with modern Maternity Unit of 32 beds — 500 beds) Res or non-res. Good conditions. 48-hour week. 16 miles from London.

### THEATRE STAFF NURSE

**Forest Hospital, Buckhurst Hill, Essex** (General—44 beds) Res. S.R.N.

### STAFF NURSES (FEMALE)

**Harold Wood Hospital, Harold Wood, Essex** (General Training School — 421 beds) Res. or non-res. For Wards, Day and Night duty, for Operating Theatre.

**Rush Green Hospital, Romford, Essex** (General and Fever — Complete Training School—247 beds) Res. S.R.N. or R.F.N.

**St. John's Hospital, Wood Street, Chelmsford, Essex** (409 beds) Res. or non-res.

**Harold Court Hospital, Harold Wood, Essex** (Tuberculosis, Women — 62 beds) Res. or non-res. S.R.N. General duties.

**Broomfield Hospital, Chelmsford, Essex** (Sanatorium—308 beds) Res. or non-res. S.R.N. To qualify for T.A. Certificate. **FOUR** required.

**Sunshine Convalescent Home, Ness Road, Shoeburyness, Essex** (Children's Convalescent Home — 54 beds) Res. or non-res. S.R.N. or R.S.C.N.

**High Wood Hospital for Children, Brentwood, Essex** (T.B. Children — 267 beds) Res. or non-res. S.R.N. For one year post-graduate course for T.A. Certificate.

**Forest Hospital, Buckhurst Hill, Essex** (General — 44 beds) Res. or non-res. For Wards. S.R.N.

**St. Faith's Hospital, London Road, Brentwood, Essex** (Sane Epileptics. Female—437 beds—Medical and Post-Surgical Unit—29 beds) Res. or non-res

**Black Notley Hospital, Braintree, Essex** (Complete Training School — 958 beds) Res. For General and Orthopaedic Wards. For Operating Theatre. For Post-Graduate Training for T.A. Certificate.

**War Memorial Hospital, Farm Hill, Waltham Abbey, Essex** (24 beds) Res. Day and Night duty as required. Comfortable Home. Hospital on bus route and near London.

**Waltham Abbey Isolation Hospital, Honey Lane, Waltham Abbey, Essex** (Fever and Tuberculosis—120 beds) Res. or non-res. For Female T.B. Ward of 26 beds. Near shops and London. Bus to gates. Every amenity for Staff.

**Harwich and District Hospital, Rosebank, Dovercourt, Essex** (30 beds) Res. For Holiday Relief.

### STAFF NURSES (MALE)

**St. George's Hospital, Hornchurch, Essex** (Chronic Sick — Assistant Nurse Training School—339 beds) Non-res.

### ENROLLED ASSISTANT NURSES (FEMALE)

**St. Michael's Hospital, Rayne Road, Braintree, Essex** (Acute Medical and Chronic—201 beds) Res. or non-res.

**High Wood Hospital for Children, Brentwood, Essex** (Tuberculosis Children —267 beds) Res. or non-res. Opportunity to take T.A. Certificate.

**St. George's Hospital, Hornchurch, Essex** (Chronic Sick — Assistant Nurse Training School—339 beds) Res. or non-res.

**Harold Court Hospital, Harold Wood, Essex** (Tuberculosis, Women — 62 beds) Res. or non-res. General duties.

**St. John's Hospital, Wood Street, Chelmsford, Essex** (409 beds) Res or non-res.

**Broomfield Hospital, Chelmsford, Essex** (Sanatorium—308 beds) Res. or non-res. To qualify for T.A. Certificate. **FOUR** required.

**St. Peter's Hospital, Maldon, Essex** (188 beds) Res. or non-res. For Chronic Sick Wards.

**War Memorial Hospital, Farm Hill, Waltham Abbey, Essex** (24 beds) Res. Day and Night duty as required. Comfortable Home. Hospital on bus route and near London.

**Black Notley Hospital, Braintree, Essex** (Complete Training School — 958 beds) Res. For all Wards and Departments.

**Sunshine Convalescent Home, Ness Road, Shoeburyness, Essex** (Children's Convalescent Home — 54 beds) Res. or non-res.

**Harold Wood Hospital, Harold Wood, Essex** (General Training School — 421 beds) Res. or non-res.

**Waltham Abbey Isolation Hospital, Honey Lane, Waltham Abbey, Essex** (Fever and Tuberculosis—120 beds) Res. or non-res. For Fever Cubicle Block and for Female T.B. Wards. Near shops and London. Bus to gates. Every amenity for Staff.

**Clacton and District Hospital, Clacton-on-Sea, Essex** (General Training School in conjunction with Black Notley Hospital—58 beds) Res. or non-res.

### ENROLLED ASSISTANT NURSES (MALE)

**St. George's Hospital, Hornchurch, Essex** (Chronic Sick — Assistant Nurse Training School—339 beds) Non-res.

## HERTFORDSHIRE

### NIGHT SISTERS

**Hertford County Hospital, Hertford, Herts** (General—171 beds) Res. or non-res. Second of two.

**East Herts (Infectious Diseases) Hospital, Gallows Hill, Hertford** (76 beds) (Average bed occupancy 30) Res.

### WARD SISTER

**Haymeads Hospital, Bishop's Stortford, Herts** (General—300 beds (inc. 43 T.B.) Res. S.R.N., T.A. Certificate desirable.

### MALE CHARGE NURSE

**Haymeads Hospital, Bishop's Stortford, Herts** (General—300 beds (inc. 43 T.B.) Res. S.R.N., T.A. Certificate desirable.

### RELIEF ADMINISTRATIVE SISTER

**Hertford County Hospital, Hertford, Herts** (General—171 beds) Res. or non-res. For Holiday duty until October.

### STAFF MIDWIFE

**Hertford County Hospital, Hertford, Herts** (General—171 beds) Res. or non-res.

### STAFF NURSE (FEMALE)

**East Herts (Infectious Diseases) Hospital, Gallows Hill, Hertford** (76 beds) (Average bed occupancy 30) Res.

### ENROLLED ASSISTANT NURSES (FEMALE)

**Cheshunt Cottage Hospital, Church Lane, Cheshunt, Herts** (General — 16 beds) Res. or non-res.

**East Herts (Infectious Diseases) Hospital, Gallows Hill, Hertford** (76 beds) (Average bed occupancy 30) Res. **TWO** required.

**Haymeads Hospital, Bishop's Stortford, Herts** (General—300 beds (inc. 43 T.B.) Res. or non-res. For duties in the T.B. Wards.

### ENROLLED ASSISTANT NURSES (MALE)

**Haymeads Hospital, Bishop's Stortford, Herts** (General—300 beds (inc. 43 T.B.) Res. or non-res. For duties in the T.B. wards.

## MIDDLESEX

### SISTER TUTOR (FEMALE)

**Chase Farm Hospital, The Ridgeway, Enfield, Middx** (General—550 beds) Non-res. preferably. Must be qualified Tutor.

### NIGHT SISTER

**Chase Farm Hospital, The Ridgeway, Enfield, Middlesex** (General—550 beds) Res. or non-res. S.R.N. To work under Night Superintendent.

### WARD SISTERS

**Chase Farm Hospital, The Ridgeway, Enfield, Middlesex** (General—550 beds) Res. or non-res. For Female Medical Ward. S.R.N.

**St. Michael's Hospital, Chase Side Crescent, Enfield, Middx** (Chronic — 362 beds) Res. or non-res.

### STAFF MIDWIFE

**Chase Farm Hospital, The Ridgeway, Enfield, Middlesex** (General—550 beds) Res. or non-res. S.R.N., S.C.M.

### STAFF NURSES (FEMALE)

**Chase Farm Hospital, The Ridgeway, Enfield, Middlesex** (General—550 beds) Res. or non-res. S.R.N. For General and Theatre, also **ONE** with Ophthalmic experience.

**St. Michaels Hospital, Chase Side Crescent, Enfield, Middlesex** (Chronic—362 beds) Res. or non-res. S.R.N.

**Enfield War Memorial Hospital, Chase Side, Enfield, Middlesex** (62 beds) Res. or non-res.

### ENROLLED ASSISTANT NURSES (FEMALE)

**Chase Farm Hospital, The Ridgeway, Enfield, Middlesex** (General—550 beds) Res. or non-res. Enrolled or awaiting enrolment.

**St. Michael's Hospital, Chase Side Crescent, Enfield, Middx** (Chronic — 362 beds) Res. or non-res.

**Enfield War Memorial Hospital, Chase Side, Enfield, Middx** (General—62 beds) Res. or non-res.

### ENROLLED ASSISTANT NURSES (MALE)

**Chase Farm Hospital, The Ridgeway, Enfield, Middlesex** (General—550 beds) Non-res. Enrolled or awaiting enrolment.

## MENTAL NURSING VACANCIES

### STAFF NURSES (FEMALE)

**St. George's Hospital, Hornchurch, Essex** (Establishment of Neurosis Unit of 20 beds) Resident or non-resident. Should have R.M.P.A. or similar Certificate.

**St. Clement's Hospital, 2a Bow Road, E.3 (OBSERVATION UNIT)** Res. or non-res. R.M.N. For Female Observation Ward of 12 beds. Also for modern **PSYCHIATRIC UNIT** of 36 beds. R.M.N. Res. or non-res.

### STAFF NURSES (MALE)

**St. Clement's Hospital, 2a Bow Road, E.3 (OBSERVATION UNIT)** Non-res. R.M.N. For Male Observation Ward of 12 beds.

### ENROLLED ASSISTANT NURSES (MALE)

**St. Clement's Hospital, 2a Bow Road, E.3 (OBSERVATION UNIT)** Non-res. For Male Observation Ward, 12 beds.

### NURSING ASSISTANTS (FEMALE)

**St. George's Hospital, Hornchurch, Essex** (Establishment of Neurosis Unit of 20 beds) Non-res. **FULL-TIME or PART-TIME.** Experience with mental patients not essential. (33)

---

**NOTTINGHAM No. 2. HOSPITAL MANAGEMENT COMMITTEE**
**ILKESTON GENERAL HOSPITAL**
(54 Beds)
ASSISTANT MATRON

Applications are invited for the post of **Assistant Matron** at the Ilkeston General Hospital. Applicants must be S.R.N. and should preferably have had previous Hospital experience. Salary scale of £460 x £15—£550, less a deduction of £140 a year in respect of board and lodging.

Apply in writing, giving age, qualifications, previous appointments and the names of two referees, to the Secretary, Nottingham No. 2 Hospital Management Committee, City Hospital, Hucknall Road, Nottingham, as soon as possible. (2854)

---

**HILLINGDON HOSPITAL, UXBRIDGE, MIDDLESEX**

**Qualified Sister Tutor,** resident. To assist Principal Sister Tutor (or Ward Sister with good experience, interested in teaching, will be considered). Applications to the Matron. (394)

---

**HINCKLEY AND DISTRICT HOSPITAL, HINCKLEY LEICESTERSHIRE**

**Home Sister and Staff Nurse** required. Busy General Hospital of 43 beds. Apply Matron. (2872)

# NORTH WEST METROPOLITAN REGIONAL HOSPITAL BOARD

**On behalf of the Hospital Management Committees, applications are invited for the following appointments, and should be sent, together with details of age, qualifications, training, experience and the names of two referees (or copies of two recent testimonials), TO THE MATRON OF THE APPROPRIATE HOSPITAL, unless otherwise stated, from whom further details may be obtained. Salaries are in accordance with the appropriate National scales.**

## LONDON

### WARD SISTERS

**Highlands Hospital, Winchmore Hill, N.21** (General—818 beds) Res. or non-res. Also **ONE** with T.A. Certificate an advantage.

**Royal Northern Hospital, Holloway Road, N.7** (General—308 beds) Res. or non-res. S.R.N. For Female Surgical and Medical Ward.

**The Royal London Homoeopathic Hospital, Great Ormond Street and Queen Square, W.C.1** (General—170 beds) Res. For Medical Ward. Similar previous experience preferable. Also **ONE**, Junior, for Children's Ward. Similar previous experience preferable.

**St. Charles Hospital, Ladbroke Grove, W.10** (General—577 beds) Res. For duty on medical ward.

### STAFF MIDWIVES

**Royal Northern Hospital, Holloway, N.7** (General — 308 beds) Res. or non-res. S.R.N., S.C.M. **TWO** required for Private Maternity Section of 7 beds.

**Kingsbury Maternity Hospital, Honeypot Lane, Kingsbury, N.W.9** (56 beds) S.R.N., S.C.M. or S.C.M. only.

### THEATRE STAFF NURSES

**Wood Green and Southgate Hospital, Bounds Green Road, N.11** (General — 52 beds Res. S.R.N. For busy Theatre.

**Royal Northern Hospital, Holloway, N.7** (General—308 beds) Res. or non-res. For General Operating Theatres.

### STAFF NURSES (FEMALE)

**St. Charles Hospital, Ladbroke Grove, W.10** (General—577 beds) Res. For medical, surgical and T.B. Wards.

**Finchley Memorial Hospital, Granville Road, North Finchley, N.12** (General—84 beds) Res. or non-res. S.R.N. Day and Night duty.

**Royal Northern Hospital, Holloway, N.7** (General—308 beds) Res. or non-res. For St. David's Wing for Private Patients. Also **ONE**, S.R.N. Required for the Female Section of V.D. Department.

**Highlands Hospital, Winchmore Hill, N.21** (General—818 beds) Res. or non-res.

**Hendon District Hospital, 357 Hendon Way, N.W.4** (General—63 beds) Res. or non-res. S.R.N. Within easy reach of the City and West End of London.

**The Royal London Homoeopathic Hospital, Great Ormond Street and Queen Square, W.C.1** (General—170 beds) Res.

### ENROLLED ASSISTANT NURSES (FEMALE)

**Finchley Memorial Hospital, Granville Road, North Finchley, N.12** (General—84 beds) Res. or non-res.

**Southwood Hospital, Southwood Lane, Highgate, N.6** (Female Chronic Sick—77 beds) Non-res.

**Highlands Hospital, Winchmore Hill, N.21** (General—818 beds) Res. or non-res.

**Hendon District Hospital, 357 Hendon Way, N.W.4** (General—63 beds) Res. or non-res. Within easy reach of the City and West End of London.

**The Royal London Homoeopathic Hospital, Great Ormond Street and Queen Square, W.C.1** (General—170 beds) Res.

### ENROLLED ASSISTANT NURSES (MALE)

**Highlands Hospital, Winchmore Hill, N.21** (General—818 beds) Res. or non-res.

## BEDFORDSHIRE

### WARD SISTERS

**Clapham Hospital, Nr Bedford** (Chronic Sick—100 beds) Res.

**Bedfordshire Sanatorium, Mogerhanger Park, Bedford** (72 beds) Res. or non-res. With T.B. nursing experience.

### MIDWIFERY SISTER

**"The Limes," London Road, Biggleswade, Beds** (Maternity Unit — 10 beds) Res. or non-res. S.C.M.

### NIGHT SISTERS

**Biggleswade Hospital, Potton Road, Biggleswade** (Chronic Sick—44 beds) Res.

**Bedford General Hospital (South Wing) Kempston Road, Bedford** (201 beds) Res. or non-res. Junior.

### THEATRE SISTER

**Bedford General Hospital (North Wing) Kimbolton Road, Bedford** (225 beds) Res. or non-res. S.R.N. and S.C.M. For Gynaecological Theatre. Ward Sister's salary.

### STAFF NURSES (FEMALE)

**Bedford General Hospital (South Wing) Kempston Road, Bedford** (201 beds) Res. or non-res. For General Ward.

**Steppingley Hospital, Near Bedford** (Infectious Diseases and Convalescent — 42 beds) Res. R.F.N.

**Bedford General Hospital (North Wing) Kimbolton Road, Bedford** (225 beds) Res. or non-res. Also **TWO** for Theatre duties (Gynaecological). Res. or non-res. Also **TWO** required for T.B. Wards. S.R.N., T.A. Certificate an advantage.

**Bedfordshire Sanatorium, Mogerhanger Park, Near Bedford** (72 beds) Res. or non-res. T.A. Certificate.

### ENROLLED ASSISTANT NURSES (FEMALE)

**Bedford General Hospital (North Wing) Kimbolton Road, Bedford** (225 beds) Res. or non-res.

**Clapham Hospital, Nr Bedford** (Chronic Sick—100 beds) Res. or non-res.

**Steppingley Hospital, Near Bedford** (Infectious Diseases and Convalescent—42 beds) Res. Also **ONE** for Night duty. Res. or non-res.

**"The Limes," London Road, Biggleswade, Beds** (Maternity Unit — 10 beds) Res. or non-res.

**Bedfordshire Sanatorium, Mogerhanger Park, Near Bedford** (72 beds) Res. or non-res.

### ENROLLED ASSISTANT NURSES (MALE)

**Clapham Hospital, Nr Bedford** (Chronic Sick—100 beds) Non-res.

## BUCKINGHAMSHIRE

### WARD SISTER

**Upton Hospital, Slough, Bucks** (General—173 beds) Res. or non-res. For Surgical and Medical Ward.

### STAFF NURSE (FEMALE)

**Edgbury Convalescent Homes, Aspley Heath, Woburn Sands, Near Bletchley, Bucks** (115 beds) Non-res.

### ENROLLED ASSISTANT NURSES (FEMALE)

**Edgbury Convalescent Homes, Aspley Heath, Woburn Sands, Near Bletchley, Bucks** (115 beds) Non-res.

**Daneswood Sanatorium, Aspley Heath, Woburn Sands, Nr. Bletchley, Bucks** (32 beds) Res. or non-res.

## BERKSHIRE

### NIGHT SISTER

**Canadian Red Cross Memorial Hospital, Taplow, Maidenhead, Berks** (General—313 beds) Res. One of three, working under Night Superintendent. S.R.N., S.C.M. an advantage; able to take Theatre duties if required.

### MIDWIFERY SISTER

**King Edward VII Hospital, Windsor, Berks** (General—473 beds) Res. For duty on the Maternity Ward of 32 beds at Old Windsor Unit. Junior of two. Must be S.R.N., S.C.M.

### STAFF MIDWIVES

**Canadian Red Cross Memorial Hospital, Taplow, Maidenhead, Berks** (General—313 beds) Res. For modern Midwifery Unit of 35 beds. Must be S.R.N., S.C.M. TWO required.

**King Edward VII Hospital, Windsor, Berks** (General — 473 beds) Res. For Windsor and Old Windsor Units.

### STAFF NURSES (FEMALE)

**King Edward VII Hospital, Windsor, Berks** (General — 473 beds) Res. For Windsor and Old Windsor Units.

### ENROLLED ASSISTANT NURSES (FEMALE)

**Maidenhead St. Mark's Hospital, St. Mark's Road, Maidenhead, Berks** (Chronic Sick—155 beds) Res. or non-res.

### ENROLLED ASSISTANT NURSES (MALE)

**Maidenhead St. Mark's Hospital, St. Mark's Road, Maidenhead, Berks** (Chronic Sick—155 beds) Res. or non-res.

## HERTFORDSHIRE

### SISTER TUTOR (FEMALE)

**West Herts Hospital, Hemel Hempstead, Herts** (General Training School—170 beds) Res. or non-res. For Preliminary Training School. Teaching experience. P.T.S. in Hospital grounds.

### WARD SISTERS

**Abbots Langley Hospital, Leavesden, Herts** (Elderly patients, some with psychiatric disabilities—200 to 450 beds) Res. or non-res. Mental Nursing qualification an advantage but not essential.

**Barnet General Hospital, Barnet, Herts** (General — 475 beds) Res. or non-res. S.R.N. For busy Dental Department.

**West Herts Hospital, Hemel Hempstead, Herts** (General Training School—170 beds) Res. or non-res. For Male Surgical Ward of 30 beds. S.R.N. Also **ONE** for Private Wards Unit of 12 rooms. Res.

**St. Paul's Hospital, Hemel Hempstead, Herts.** Res. or non-res. For Geriatric Ward of 32 beds.

### MIDWIFERY SISTERS

**Victoria Maternity Hospital (Part I Training School and Maternity Unit of Barnet General Hospital), Wood Street, Barnet, Herts** (48 beds) S.R.N., S.C.M.

**Welwyn Garden City Maternity Hospital, Peartree Lane, Welwyn Garden City, Herts** (Part II Training School, affiliated to Maternity Nursing Association, Myddelton Square, E.C.1—30 beds) Res. S.R.N., S.C.M.

**St. Paul's Hospital, Hemel Hempstead, Herts** (Maternity Unit—41 beds—Part II Training School) Res. or non-res.

### NIGHT SISTERS

**Tolmers Park Hospital, Newgate Street, Near Hertford, Herts** (Male and Female Chronic Sick—104 beds) Res. S.R.N. **IN SOLE CHARGE.**

**Abbots Langley Hospital, Leavesden, Herts** (Elderly patients, some with psychiatric disabilities—200 to 450 beds) Res. or non-res. Mental Nursing qualification an advantage but not essential.

**Sisters' Unit — Medical Block (St. Albans City Hospital), Folly Avenue, St. Albans, Herts** (94 beds) Res. or non-res.

**St. Paul's Hospital, Hemel Hempstead, Herts.** Res. or non-res.

### ORTHOPAEDIC SISTER

**Garston Manor Rehabilitation Centre, Near Watford, Herts** (50 beds) Res. Salary as for Ward Sister. **This Centre is the first of its kind under the National Health Scheme and was opened in May, 1951.**

### THEATRE SISTERS

**Barnet General Hospital, Barnet, Herts** (475 beds) Res. or non-res. S.R.N. Junior. Considerable experience of operating technique required.

**Clare Hall Hospital, South Mimms, Barnet, Herts** (Chest Hospital — 536 beds) Res. or non-res. S.R.N. Junior. For busy Thoracic Unit.

### RELIEF SISTERS

**Barnet General Hospital, Barnet, Herts** (475 beds) Res. or non-res. S.R.N.

**Clare Hall Hospital, South Mimms, Barnet, Herts** (Chest Hospital—536 beds) Res. or non-res. S.R.N. For Holiday Relief duties.

### STAFF MIDWIVES

**Victoria Maternity Hospital (Part I Training School and Maternity Unit of Barnet General Hospital), Wood Street, Barnet, Herts** (48 beds) S.R.N., S.C.M.

**Welwyn Garden City Maternity Hospital, Peartree Lane, Welwyn Garden City, Herts** (Part II Training School, affiliated to Maternity Nursing Association, Myddelton Square, E.C.1—30 beds) Res. S.R.N., S.C.M.

**St. Paul's Hospital, Hemel Hempstead, Herts** (Maternity Unit—41 Beds—Part II Training School) Res. or non-res. Also required for Private Maternity Ward of 7 beds.

### THEATRE STAFF NURSES

**West Herts Hospital, Hemel Hempstead, Herts** (General Training School—170 beds) Res. or non-res.

**Clare Hall Hospital, South Mimms, Barnet, Herts** (Chest Hospital — 536 beds) Res. or non-res. S.R.N. For Theatre duties in busy Thoracic Unit.

### THEATRE STAFF NURSES (MALE)

**Clare Hall Hospital, South Mimms, Barnet, Herts** (Chest Hospital — 536 beds) Res. or non-res. S.R.N. For Theatre duties in busy Thoracic Unit.

### STAFF NURSES (FEMALE)

**Clare Hall Hospital, South Mimms, Barnet, Herts** (Chest Hospital—536 beds) S.R.N. and/or T.A. Certificate. Also Nurses to train for T.A. Certificate. Res. or non-res.

**Barnet General Hospital, Barnet, Herts** (475 beds) Res. or non-res. S.R.N.

**St. Stephen's Hospital, Mays Lane, Barnet, Herts** (General—88 beds) Res. or non-res. S.R.N. For Female and Children's Wards.

**Abbots Langley Hospital, Leavesden, Herts** (Elderly patients, some with psychiatric disabilities—200 to 450 beds) Res. or non-res. Mental Nursing qualification an advantage but not essential.

**West Herts Hospital, Hemel Hempstead, Herts** (General Training School—170 beds) Res. or non-res. For Out-Patients' Department.

**Tolmers Park Hospital, Newgate Street, Near Hertford, Herts** (Male and Female Chronic Sick—104 beds) Res. S.R.N. For end of July.

**Sisters' Unit — Medical Block (St. Albans City Hospital), Folly Avenue, St. Albans, Herts** (94 beds) Res.

**Welwyn Garden City Cottage Hospital, Peartree Lane, Welwyn Garden City, Herts** (17 beds) Res. For Night duty in small General Hospital with interesting medical and surgical work.

# NORTH WEST METROPOLITAN REGIONAL HOSPITAL BOARD—Continued.

## HERTFORDSHIRE—Contd.

### STAFF NURSES (FEMALE)

—Continued

**Bricket House Private Wing, Bricket House, St. Albans, Herts** (21 beds) Res. S.R.N. for medical and surgical work.

**Mid-Herts Unit (St. Albans City Hospital), Church Crescent, St. Albans, Herts** (110 beds) For busy Surgical Ward.

### STAFF NURSES (MALE)

**Clare Hall Hospital, South Mimms, Barnet, Herts** (Chest Hospital—536 beds) S.R.N. and/or T.A. Certificate. Also Nurses to train for T.A. Certificate. Res. or non-res.

**St. Stephen's Hospital, Mays Lane, Barnet, Herts** (General — 88 beds) Non-res. S.R.N. For Chronic Wards.

### ENROLLED ASSISTANT NURSES (FEMALE)

**St. Stephen's Hospital, Mays Lane, Barnet, Herts** (General — 88 beds) Res. or non-res. For Female and Children's Wards.

**Abbots Langley Hospital, Leavesden, Herts** (Elderly patients, some with psychiatric disabilities — 200 to 450 beds) Res. or non-res.

**Tolmers Park Hospital, Newgate Street, Near Hertford, Herts** (Male and Female Chronic Sick—104 beds) Res.

**St. Paul's Hospital, Hemel Hempstead, Herts.** Res. or non-res.

### ENROLLED ASSISTANT NURSES (MALE)

**St. Stephen's Hospital, Mays Lane, Barnet, Herts** (General — 88 beds) Non-res. For Chronic Wards.

## MIDDLESEX

### SISTER TUTOR (FEMALE)

**Harefield Hospital, Harefield, Middlesex** (Complete General Training School and Training School for T.A. Certificate—Chest Hospital and Regional Centre for Thoracic Surgery—630 beds) Res. or non-res. Must be qualified. Third of four Tutors. Further increase of beds and tutorial staff.

### WARD SISTERS

**Harefield Hospital, Harefield, Middlesex** (Complete General Training School and Training School for T.A. Certificate) (Chest Hospital and Regional Centre for Thoracic Surgery—630 beds) Res. or non-res. Preferably with T.A. Certificate or Tuberculosis experience, but not essential. For Medical Ward. **General Section:** Junior Sisters for Medical and Surgical Wards. Res. or non-res. **Chest Section: ONE** required for Infants' Section of Children's Department. Children's training in addition to S.R.N. a great advantage. Res or non-res.

**Southall-Norwood Hospital, The Green, Southall, Middlesex** (General — 30 beds) Res. or non-res. Must have had recent Theatre experience and be used to Out-Patient Clinics. **PART-TIME or FULL-TIME.**

**Hillingdon Hospital, Uxbridge, Middlesex** (Training School for Student Nurses and Part II Pupil Midwives—705 beds) Res. or non-res. S.R.N. required for: Theatre; Out-Patients Department; Male and Female Chronic Sick Wards. Also S.R.N. required for Night duty. To be responsible for a group of wards.

**Uxbridge Cottage Hospital, Harefield Road, Uxbridge, Middlesex** (General—28 beds) Res. S.R.N. Some Theatre experience and capable of deputising for Matron.

**South Middlesex Hospital, Mogden Lane, Isleworth, Middlesex** (Fever—144 beds) Res. S.R.N. and R.F.N.

### MIDWIFERY SISTERS

**Hillingdon Hospital, Uxbridge, Middlesex** (Training School for Student Nurses and Part II Pupil Midwives—705 beds) Res. or non-res. S.R.N., S.C.M.

### NIGHT SISTERS

**Hillingdon Hospital, Uxbridge, Middlesex** (Training School for Student Nurses and Part II Pupil Midwives—705 beds) Res. or non-res. **TWO** of five required. S.R.N. and preferably Part I C.M.B.

**Harefield Hospital, Harefield, Middlesex** (Chest Hospital and Regional Centre for Thoracic Surgery—630 beds) Res. **TWO** required: One for **Chest and Thoracic Section.** T.A. Certificate or reliable experience in Tuberculosis nursing; One for **General Section.**

**Staines Hospital, Kingston Road, Staines, Middlesex** (Gynaecological Unit —32 beds) Res. or non-res.

### THEATRE SISTER

**Harefield Hospital, Harefield, Middlesex** (Complete General Training School and Training School for T.A. Certificate—Chest Hospital and Regional Centre for Thoracic Surgery—630 beds) Res. or non-res. For General Theatre. New appointment (increase of staff and beds).

### RELIEF SISTERS

**Uxbridge Cottage Hospital, Harefield Road, Uxbridge, Middlesex** (General—28 beds) Res. For Holiday Relief.

**Uxbridge Country Hospital, Harefield Place, Uxbridge, Middlesex** (General and Post-Maternity — 51 beds, and 12 Post-Maternity cots) Res. or non-res. S.R.N. and S.C.M. or Part I.

### STAFF MIDWIVES

**Queen Mary Maternity Unit, West Middlesex Hospital, Isleworth, Middlesex** (100 beds, 93 cots) Non-res. S.R.N. and S.C.M. **Application forms from Matron, West Middlesex Hospital, Isleworth, Middlesex.**

### STAFF NURSES (FEMALE)

**Mount Pleasant Hospital, North Road, Southall, Middlesex** (Tuberculosis — 50 beds) Res. or non-res. S.R.N.

**Hillingdon Hospital, Uxbridge, Middlesex** (Training School for Student Nurses and Part II Pupil Midwives — 705 beds) Res. or non-res. S.R.N. For Children's Wards (R.S.C.N. preferred), but applicants with good experience of children's work considered. S.R.N. for Theatres and Special Clinic; busy Out-Patients' Dept. S.R.N., T.A. Certificate, for T.B. Ward.

## MIDDLESEX—Contd.

### STAFF NURSES (FEMALE)

**West Middlesex Hospital, Isleworth, Middlesex** (General—1,152 beds) Non-res. General Wards, Geriatric Wards.

**Harefield Hospital, Harefield, Middlesex** (Chest Hospital and Regional Centre for Thoracic Surgery—630 beds) For Medical and Surgical Wards and Theatre. **General Section:** Res. Also Staff Nurses, S.R.N. and/or T.A. Certificate only, and for post-graduate training for T.A. Certificate. Res. or non-res.

**Potters Bar and District Hospital, Potters Bar, Middlesex** (Modern General Hospital of 57 beds, including Private Wards) Res. Separate Nurses' Home.

**Mount Vernon Hospital, Northwood, Middlesex.** Res. For General and Radiotherapy Wards.

**Edgware General Hospital, Edgware, Middlesex** (General Training School for Male and Female Nurses—713 beds) Res. or non-res. S.R.N. Hospital situated in pleasant grounds within easy reach of the centre of London.

**South Middlesex Hospital, Mogden Lane, Middlesex** (Fever—144 beds) Res. or non-res. S.R.N. and R.F.N. **Part-time accepted.**

### STAFF NURSES (MALE)

**Hillingdon Hospital, Uxbridge, Middlesex** (General—Training School for Student Nurses and Part II Pupil Midwives—705 beds) Non-res. S.R.N. For Male Surgical Ward and Male Genito-Urinary Ward.

**Mount Pleasant Hospital, North Road, Southall, Middlesex** (Tuberculosis — 50 beds) Non-res. S.R.N.

### ENROLLED ASSISTANT NURSES (FEMALE)

**Mount Pleasant Hospital, North Road, Southall, Middlesex** (Tuberculosis — 50 beds) Res. or non-res.

**Hillingdon Hospital, Uxbridge, Middlesex** (General—Training School for Student Nurses and Part II Pupil Midwives—705 beds) Res. or non-res. For Female Chronic Sick Wards.

**West Middlesex Hospital, Isleworth, Middlesex** (General—1,152 beds) Non-res. T.B. Wards.

**Queen Mary Maternity Unit, West Middlesex Hospital, Isleworth, Middlesex** (100 beds, 93 cots) Non-res. **Application form from Matron, West Middlesex Hospital, Isleworth, Middx.**

**Harefield Hospital, Harefield, Middlesex** (Chest Hospital and Regional Centre for Thoracic Surgery—630 beds) Res. or non-res. Also Assistant Nurses, res., for Medical and Surgical Wards. **General Section.**

**Mount Vernon Hospital, Northwood, Middlesex.** Res. For Radiotherapy Wards.

**Potters Bar and District Hospital, Potters Bar, Middlesex** (Modern General Hospital of 57 beds, including Private Wards) Res. Separate Nurses' Home.

**Hayes Cottage Hospital, Grange Road, Hayes, Middlesex** (General — 22 beds) Res.

**South Middlesex Hospital, Mogden Lane, Middlesex** (Fever—144 beds) Res. or non-res.

### ENROLLED ASSISTANT NURSES (MALE)

**Mount Pleasant Hospital, North Road, Southall, Middlesex** (Tuberculosis — 50 beds) Non-res.

**Hillingdon Hospital, Uxbridge, Middlesex** (General—Training School for Student Nurses and Part II Pupil Midwives—705 beds) Non-res. For Male Chronic Sick Wards.

**West Middlesex Hospital, Isleworth, Middlesex** (1,152 beds) Non-res. Geriatric Wards.

## MENTAL NURSING VACANCIES

Applications for Vacancies under this heading should be addressed to the Matron unless otherwise stated.

### SISTER TUTOR
(MALE or FEMALE)

**Friern Hospital, New Southgate, N.11** (2,470 beds) Res. or non-res. Must be qualified in General and Mental Nursing. Preferably should hold a recognised Sister Tutor's Certificate. Experience in teaching will be considered. This Hospital has two Tutors, one in sole charge of the Preliminary Training School for Male and Female Nurses.

### DEPUTY WARD SISTER

**Bromham Hospital, Near Bedford** (Mental Deficiency—298 beds) Res. or non-res. R.M.N. or R.M.P.A.

### STAFF NURSES (FEMALE)

**Bromham Hospital, Near Bedford** (Mental Deficiency — 298 beds) Res. or non-res. R.M.P.A. or R.M.N. Opportunity for promotion.

**Friern Hospital, New Southgate, N.11** (Nervous and Mental Disorders — 1,402 beds) Res. or non-res.

**Clarefield Court Mental Deficiency Institution, Pinkney's Green, Near Maidenhead, Berks** (49 beds) Res.

**St. Bernard's Hospital for Nervous and Mental Diseases, Southall, Middlesex** (2,400 beds) Res. or non-res.

**Shredells Hospital, Watford, Herts** (General—430 beds) Res. or non-res. R.M.N. or R.M.P.A. For Female Mental Observation Ward—16 beds. **TWO** required for Day and Night duty alternately.

### STAFF NURSES (MALE)

**Church Hill House Mental Deficiency Institution, Easthampstead, Bracknell, Berks** (174 beds) Res. or non-res. **Must be R.M.P.A.**

### NURSING ASSISTANTS (FEMALE)

**Bromham Hospital, Nr. Bedford** (Mental Deficiency — 298 beds) Res. or non-res. Class I or II.

**St. Bernard's Hospital for Nervous and Mental Diseases, Southall, Middlesex** (2,400 beds) Res. or non-res. Two years' Hospital nursing experience.

### NURSING ASSISTANTS (MALE)

**Bromham Hospital, Nr. Bedford** (Mental Deficiency — 298 beds) Res. or non-res. Class I or II.

(92)

---

**MANCHESTER BABIES' AND CHILDREN'S HOSPITAL MANAGEMENT COMMITTEE**
**MONSALL HOSPITAL**

Applications are invited for the post of **Assistant Matron.** The Hospital is a Nurse Training School (Infectious Diseases), situated on a bus route within ten minutes of the City centre. Salary: £530 x £15 to £620 p.a., less £150 p.a. for residential accommodation.

Applications to be sent to Matron, Monsall Hospital, Newton Heath, Manchester, 10. (2864)

**BANSTEAD HOSPITAL**
**(For Nervous and Mental Disorders)**
**SUTTON, SURREY**

Applications are invited for the post of **Assistant Matron.** Salary in accordance with Surrey Whitley Council scale. Resident or non-resident. Preference will be given to candidates who are doubly qualified.

Applications, stating age, full details of posts held, qualifications, and the names of two referees, should be sent to the Matron within fourteen days of the appearance of this advertisement. (2919)

**COUNTY COUNCIL OF ESSEX**

**Deputy Matron** required for Residential Nursery opening shortly near Colchester for 30 children aged 0—5 years. Candidates, who must be experienced in the care of healthy children in residential nurseries, should preferably be S.R.N., S.R.C.N., or have a good knowledge of the nursing of sick children. Salary and conditions of service in accordance with the recommendations of the Ministries of Health and Education, plus £30 a year.

Apply the Children's Officer, County Hall, Chelmsford. (2866)

**LEEDS (A) GROUP HOSPITAL MANAGEMENT COMMITTEE**
**ST. JAMES'S HOSPITAL (SOUTH)**

Applications are invited for the following posts:—

**2 Qualified Sister Tutors** (Female) for increase of Staff.

The Teaching Department is specially designed as a Nurses' Training School. Study Day system of training is in operation.

Salary and conditions of service in accordance with Whitley Council recommendations. Successful candidates may be resident or non-resident.

Forms of application may be obtained from the Matron, St. James's Hospital (South), Beckett Street, Leeds, 9. (2097)

**NAPSBURY MENTAL HOSPITAL**
**Near ST. ALBANS, HERTS**

**Assistant Matron** required. Applicants must be qualified in General and Mental Nursing, with good administrative experience. Whitley salary scale.

Apply to Matron by 9th July, 1951. (2834)

**ROCHDALE AND DISTRICT HOSPITAL MANAGEMENT COMMITTEE**
**BIRCH HILL HOSPITAL**
(General—956 Beds)

APPOINTMENT OF ASSISTANT MATRON

Applications are invited for the position of **Assistant Matron,** one of three, employed at the above Hospital. Applicants should preferably have had previous administrative experience. Remuneration will be £555, rising by annual increments of £15 to £645 per annum, and there will be a charge for board and lodging of £150 per annum.

Applications, containing age, Hospital service and the names of three persons to whom reference may be made, should be forwarded to the Secretary, Central Offices, Birch Hill Hospital, Rochdale. (2961)

# SOUTH-EAST METROPOLITAN REGIONAL HOSPITAL BOARD

On behalf of the Hospital Management Committees applications are invited for the following appointments and should be sent, together with details of age, qualifications, training, experience, and the names of two referees (or copies of two recent testimonials), to the Matron of the appropriate hospital, from whom further details may be obtained. Salaries are in accordance with the appropriate National Scales.

## SISTER TUTOR

**Buckland Hospital, Dover** (General—199 beds) (Associated with Royal Victoria Hospital, Dover, as a complete Training School). (For P.T.S. in September).

## ASSISTANT SISTER TUTOR

**Orpington Hospital, Sevenoaks Road, Orpington** (Vacancy in Assistant Nurses' Teaching Unit. Res. or non-res. Salary based on that of Ward Sister).

## DEPARTMENTAL SISTERS

**Faversham Cottage Hospital, Faversham** (General — 22 beds) (Applicants must be S.R.N. and able to deputise for Matron when required. Theatre experience essential).

**St. Anne's Convalescent Home for Children, Herne Bay** (112 beds) (Resident. For administrative duties and to deputise for Matron when required. S.R.N. Experience with children desirable).

## DEPARTMENTAL SISTERS (THEATRE)

**Kettlewell Hospital, Swanley** (T.B.—100 beds) (To take charge of Operating Theatre, Out-Patient Dental Clinics and relief for Assistant Matron).

**Joyce Green Hospital, Dartford** (General—over 1,000 beds).

**Southern Hospital, Dartford** (General—over 1,000 beds).

**All Saints' Hospital, Chatham** (General—369 beds) (Senior post. Good theatre experience essential).

## NIGHT SISTERS IN SOLE CHARGE

**Sheppey General Hospital, Minster** (125 beds) (S.R.N., S.C.M.).

**Buckland Hospital, Dover** (General—199 beds).

**Kent County Ophthalmic and Aural Hospital, Maidstone** (113 beds) (S.R.N. Experience of special work desirable).

**Isolation Hospital, Haine, Nr. Ramsgate** (76 available beds).

**Lenham Sanatorium, Lenham, Nr. Maidstone** (172 beds) (S.R.N.).

**Faversham Cottage Hospital, Faversham** (General—22 beds) (Res. or non-res.).

**The Close, Bridge, Near Canterbury** (Chronic Sick—51 beds).

## NIGHT SISTERS

**Bromley Hospital, Cromwell Avenue, Bromley** (General—215 beds, including 60 Maternity beds) (S.R.N., S.C.M.).

**Canada House Maternity Home, Gillingham** (32 beds) (S.R.N., S.C.M. Resident or non-resident. Ward Sister's experience in Maternity Unit essential).

**Russell Stoneham Maternity Hospital, Perry Street, Crayford** (30 beds) (S.R.N., S.C.M.).

**General Hospital, Margate** (132 beds) (Theatre experience essential. Res. or non-res.).

**Linton Hospital, Linton, Near Maidstone** (Chronic Sick—312 beds) (S.R.N., for permanent relief duties. Res. or non-res.).

**Edenbridge and District War Memorial Hospital, Edenbridge** (General—35 beds).

## HOME SISTERS

**Lenham Sanatorium, Lenham, Nr Maidstone** (T.B.—170 beds) (With previous experience as Home Sister).

**Princess Mary's Hospital, Margate** (Rehabilitation Hospital for Women—251 beds).

**Joyce Green Hospital, Dartford** (General—over 1,000 beds).

## WARD SISTERS

**Erith and District Hospital, Park Crescent, Erith** (General — 50 beds) (For general wards).

**Bow Arrow Hospital, Dartford** (120 beds) (For Tuberculosis Nursing).

**Kent County Ophthalmic and Aural Hospital, Maidstone** (113 beds) (To take charge of E.N.T. Block, comprising 16 children and 10 adult beds, with two private Wards. Candidates must hold a Certificate for Aural work or have had experience of this special work).

**Linton Hospital, Linton, Near Maidstone** (Chronic Sick—312 beds) (S.R.N. Res. or non-res.).

# KENT

**Hill House Hospital, Minster, Near Ramsgate** (122 beds at present in use for chronic sick and accommodation for 76 infirm patients. For Female Chronic Sick Wards).

**Joyce Green Hospital, Dartford** (General—over 1,000 beds).

**Royal Victoria Hospital, Folkestone** (General—153 beds) (S.R.N., S.C.M. For Night duty).

**Ashford Hospital, Ashford** (General—137 beds) (For Women's Surgical Ward).

**Royal Victoria Hospital, Folkestone** (General—153 beds) (S.R.N., S.C.M. For Women's Surgical and Gynaecological Wards).

**Southern Hospital, Dartford** (General—over 1,000 beds).

**Metropolitan Convalescent Home for Children, Broadstairs** (90 beds at present in use) (Res. or non-res.).

**Lenham Sanatorium, Lenham, Nr. Maidstone** (172 beds) (S.R.N. Res. or non-res.).

**Queen Mary's Hospital, Sidcup** (General—510 beds) (For Children's Ward. R.S.C.N., S.R.N., for vacancy in September).

**Children's Heart Hospital, West Wickham** (80 beds) (R.S.C.N. or S.R.N.).

**The Close, Bridge, Near Canterbury** (Chronic Sick—51 beds).

## HOLIDAY RELIEF SISTERS

**Kent County Ophthalmic and Aural Hospital, Maidstone** (113 beds) (Ophthalmic Certificate or experience essential).

**Gravesend and North Kent Hospital; Gravesend** (General—146 beds) (Res. or non-res.).

**West Kent General Hospital, Maidstone** (135 beds) (Res. or non-res.).

**Royal Victoria Hospital, Folkestone** (Complete Training School—153 beds).

**Livingstone Hospital, Dartford** (General—50 beds).

**Children's Heart Hospital, West Wickham** (80 beds) (R.S.C.N. or S.R.N.).

**Farnborough Hospital, Farnborough** (General—650 beds) (S.R.N. for General Wards and R.S.C.N. for modern Children's Unit).

**Willesborough Hospital, Near Ashford** (General—147 beds) (For Casualty and O.P.D. Vacancy July).

**Royal Victoria Hospital, Dover** (General—66 beds).

**Queen Mary's Hospital, Sidcup** (General—510 beds) (For Operating Theatre opening shortly. Res. or non-res.).

**Diabetic Convalescent Home for Women and Children, Birchington-on-Sea** (68 beds) (Res. or non-res.).

**Kent and Sussex Hospital, Tunbridge Wells** (General—350 beds) (For Gynaecological and Obstetric Ward. Applicants must have S.C.M. or Part I Midwifery).

**Queen Mary's Hospital Sidcup** (General—510 beds) (For Male Medical Ward).

**Nunnery Fields Hospital, Canterbury** (36 beds) (Res. or non-res.).

**Faversham Cottage Hospital, Faversham** (General—22 beds).

**Whitstable and Tankerton Hospital, Tankerton** (General—42 beds) (Res. or non-res).

**General Hospital, Margate** (132 beds) (Res. or non-res.).

**Pembury Hospital, Pembury, Nr. Tunbridge Wells** (General—624 beds).

## PEMBURY HOSPITAL, Nr. TUNBRIDGE WELLS, KENT.

Applications are invited for post of **DEPUTY SUPERINTENDENT MIDWIFE** at this Hospital, which is a Part 2 Midwifery Training School of 58 beds. Candidates possessing Midwifery Tutor's Certificate and with requisite experience are asked to forward their applications, with particulars of training and experience, to the Matron. Salary from £445—£570, less charge of £140 for board-residence.

**St. Bartholomew's Hospital, Rochester** (General—201 beds) (S.R.N. Candidates must have held Ward Sister's post or undertaken Ward Sister's duties).

**Lenham Sanatorium, Lenham, Nr. Maidstone** (172 beds).

**Linton Hospital, Linton, Nr. Maidstone** (Chronic Sick—312 beds) (Res. or non-res. Male or Female).

## STAFF NURSES (FEMALE)

**Bow Arrow Hospital, Dartford** (120 beds) (For Tuberculosis Nursing).

**Joyce Green Hospital, Dartford** (General—over 1,000 beds).

**Southern Hospital, Dartford** (General—over 1,000 beds).

**West Hill Hospital, Dartford** (General—400 beds) (For Theatre).

**Kent County Ophthalmic and Aural Hospital, Maidstone** (113 beds) (S.R.N. For one year's special experience. Certificate given).

**Farnborough Hospital, Farnborough** (General—650 beds) (For Theatre, Opportunity of good Theatre experience).

**Lennard Hospitals, Lennard Road, Bromley** (Fever—229 beds) (R.F.N.).

**Infectious Diseases Hospital, Dover** (44 beds) (S.R.N., R.F.N.).

**Farnborough Hospital, Farnborough** (General—650 beds) (T.A. Cert. for T.B. Unit).

**Linton Hospital, Near Maidstone** (Chronic Sick—312 beds) (Res. or non-res.).

**Infectious Diseases Hospital, Ashford** (Fever—40 beds) (S.R.N., R.F.N.).

**Lenham Sanatorium, Lenham, Near Maidstone** (T.B. — 170 beds) (S.R.N. Training of 1 year for T.A. Certificate).

**Ashford Hospital, Ashford** (General—137 beds) (One for Children's Wards and one for Private Wards).

**Erith and District Hospital, Park Crescent, Erith** (General — 50 beds) (For Medical and Surgical Wards, also for Night duty).

**Ashford Hospital, Ashford** (General—137 beds) One for Theatre, one for Women's Medical Ward and two for Night duty).

**Isolation Hospital, Haine, Nr. Ramsgate** (76 available beds) (S.R.N., R.F.N. Res. or non-res.).

**Edenbridge and District War Memorial Hospital, Edenbridge** (General—35 beds).

**Kent and Sussex Hospital, Tunbridge Wells** (General—350 beds) (For General Wards and 1 for Theatre).

## MIDWIFERY SISTERS

**All Saints' Hospital, Chatham** (General—369 beds, including 47 Maternity).

**Bromley Hospital, Cromwell Avenue, Bromley** (General—215 beds, including 60 Maternity beds).

**St. Helier's Maternity Home, Tankerton** (17 beds) (Res. or non-res.).

## STAFF MIDWIVES

**Willesborough Hospital, Near Ashford** (General—147 beds).

**Bromley Hospital, Cromwell Avenue, Bromley** (General — 215 beds, including 60 Maternity beds) (Part I Training School).

**Hainault Maternity Hospital, Lesney Park Road, Erith** (22 beds) (S.R.N., S.C.M. or S.C.M. only).

**Farnborough Hospital, Farnborough** (General—650 beds) (S.R.N., S.C.M., or S.C.M. only).

**West Kent General Hospital, Maidstone** (135 beds) (S.R.N., S.C.M.).

**Livingstone Hospital, Dartford** (General—50 beds).

**West Hill Hospital, Dartford** (General—400 beds).

**Russell Stoneham Maternity Hospital, Perry Street, Crayford** (30 beds) (S.R.N., S.C.M. or S.C.M. only).

**Beckenham Maternity Hospital, Stone Park Avenue, Beckenham** (40 beds) (S.R.N., S.C.M.).

## PUPIL MIDWIVES

**Bromley Hospital, Cromwell Avenue, Bromley** (General — 215 beds, including 60 Maternity beds) (S.R.N. Part I Training School. Vacancies for future courses).

**Beckenham Maternity Hospital, Stone Park Avenue, Beckenham** (40 beds) (S.R.N.).

## ENROLLED ASSISTANT NURSES (MALE)

**West Hill Hospital, Dartford** (General—400 beds).

## ENROLLED ASSISTANT NURSES (FEMALE)

**Livingstone Hospital, Dartford** (General—53 beds).

**Bow Arrow Hospital, Dartford** (120 beds) (For Tuberculosis Nursing).

**Southern Hospital, Dartford** (General—over 1,000 beds).

**West Hill Hospital, Dartford** (General—400 beds).

**Lennard Hospitals, Lennard Road, Bromley** (Fever—229 beds).

**Infectious Diseases Hospital, Dover** (44 beds).

**Joyce Green Hospital, Dartford** (General—over 1,000 beds).

**St. Mary's Hospital, Etchinghill, Near Folkestone** (Chronic Sick—352 beds).

**Farnborough Hospital, Farnborough** (General—650 beds) (For General Wards and Maternity Unit).

**Infectious Diseases Hospital, Ashford** (Fever—40 beds) (One for Night duty).

**Metropolitan Convalescent Home for Children, Broadstairs** (90 beds at present in use) (Non-resident).

**Children's Heart Hospital, West Wickham** (80 beds) (For relieving night duty)

**Herne Hospital, Herne Common, Near Herne Bay** (Chronic Sick — 129 beds) (Res. or non-res.).

**The Close, Bridge, Near Canterbury** (Chronic Sick—51 beds) (Res. or non-res.).

**Faversham Cottage Hospital, Faversham** (General—22 beds) (Res. or non-res.).

**Whitstable and Tankerton Hospital, Tankerton** (General — 42 beds) (Res. or non-res.).

**Queen Victoria Memorial Hospital, Herne Bay** (General—40 beds).

**Hothfield Hospital, Near Ashford** (Chronic Sick—133 beds).

**Pembury Hospital, Pembury, Nr. Tunbridge Wells** (General—624 beds).

**Kent and Sussex Hospital, Tunbridge Wells** (General—350 beds) (Res. or non-res.).

**St. Anne's Convalescent Home, Herne Bay** (112 beds) (Res. or non-res.).

# MENTAL NURSING VACANCIES

**(IN SOUTH-EAST LONDON, KENT AND EAST SUSSEX)**

## WARD SISTERS

**Darenth Park Mental Deficiency Institution, Nr. Dartford, Kent** (1,800 beds) (Qualified).

**Hill House M.D. Colony, Rye Hill, Rye, Sussex** (100 beds).

## STAFF NURSE (MALE)

**West Hill Hospital, Dartford** (General—over 400 beds) (For holiday relief duties).

## STAFF NURSES (FEMALE)

**Darenth Park Mental Deficiency Institution, Nr. Dartford, Kent** (1,800 beds).

**Stone House Mental Hospital, Nr. Dartford, Kent** (550 beds).

**West Hill Hospital, Dartford** (General—over 400 beds).

**Hill House M.D. Colony, Rye Hill, Rye, Sussex** (100 beds).

**Hellingly Mental Hospital, Hailsham, Sussex** (1,500 beds).

**Barming Heath Hospital, Maidstone** (2,228 beds) (Qualified in mental nursing).

## POST REGISTRATION STUDENT NURSES

**Barming Heath Hospital, Maidstone** (2,228 beds) (S.R.N. Two-year course).

## NURSING ASSISTANTS (FEMALE)

**West Hill Hospital, Dartford, Kent** (General—400 beds) (Class I).

**Farnborough Hospital, Farnborough, Kent** (General—650 beds) (Class I).

**Hill House M.D. Colony, Rye Hill, Rye, Sussex** (100 beds).

# SOUTH-EAST METROPOLITAN REGIONAL HOSPITAL BOARD—Continued

## NIGHT SUPERINTENDENTS

**Memorial Hospital, Shooter's Hill, S.E.18** (General — 137 beds) (S.R.N., S.C.M. Busy Hospital, mainly surgical).

**Children's Hospital, Sydenham, S.E.26** (100 beds) (R.S.C.N. or S.R.N.).

## SISTER TUTORS

**St. Alfege's Hospital, Vanbrugh Hill, Greenwich, S.E.10** (General — 532 beds) (S.R.N., S.C.M. and recognised Diploma).

**Park Hospital, Hither Green, S.E.13** (Infectious Diseases and General — 572 beds) (S.R.N., R.F.N., and recognised Diploma).

**St. Alfege's and the Miller General Hospitals** (For the Preliminary Training School at Blackheath. S.R.N., S.C.M., and recognised diploma). (Applications to the Secretary, Greenwich and Deptford Hospital Management Committee, Vanbrugh Hill, Greenwich, S.E.10).

## NIGHT SISTER

**Children's Hospital, Sydenham, S.E.26** (100 beds) (S.R.N. or R.S.C.N.).

## WARD SISTERS

**Memorial Hospital, Shooter's Hill, S.E.18** (General—137 beds) (For Female Surgical Ward).

**Grove Park (Chest) Hospital, Marvels Lane, Lee, S.E.12** (401 beds) (S.R.N., T.A. Certificate an advantage).

**St. Nicholas Hospital, Towson Road, Plumstead, S.E.18** (General—345 beds) (For busy Casualty and O.P.D.).

**Sables Hospital, Sydenham Hill, S.E.26** (35 beds).

## WARD SISTERS (THEATRE)

**St. Nicholas Hospital, Towson Road, Plumstead, S.E.18** (General—345 beds) (For second theatre).

**Memorial Hospital, Shooter's Hill, S.E.18** (General—137 beds) (Second Theatre Sister).

**Children's Hospital, Sydenham, S.E.26** (100 beds) (R.S.C.N. or S.R.N.).

**Miller General Hospital, Greenwich High Road, S.E.10** (180 beds) (S.R.N., S.C.M. and experience).

# SOUTH-EAST LONDON

## HOLIDAY RELIEF SISTERS

**Brook General Hospital, Shooter's Hill Road, S.E.18** (General and Infectious Diseases—624 beds).

**St. Alfege's Hospital, Vanbrugh Hill, Greenwich, S.E.10** General—532 beds) (S.R.N.).

## STAFF NURSES (MALE)

**Brook General Hospital, Shooter's Hill Road, S.E.18** (General and Infectious Diseases—624 beds) (For Medical Wards. Non-resident).

## STAFF NURSES (FEMALE)

**Brook General Hospital, Shooter's Hill Road, S.E.18** (General and Infectious Diseases—624 beds) (For Medical Wards)

**Eltham and Mottingham Hospital, Passey Place, S.E.9** (General — 42 beds) (Medical and Surgical Wards).

**Goldie Leigh Hospital (for Children), Bostall Heath, Abbey Wood, S.E.2** (Children's Skin Diseases—348 beds).

**Brook General Hospital, Shooter's Hill Road, S.E.18** (General and Infectious Diseases—624 beds) (For Theatre).

**Park Hospital, Hither Green, S.E.13** (Infectious Diseases and General — 572 beds) (S.R.N. or R.F.N.).

**Grove Park (Chest) Hospital, Marvels Lane, Lee, S.E.12** (401 beds) (S.R.N. or T.A. Certificate. Whole-time or part-time).

**St. Alfege's Hospital, Vanbrugh Hill, Greenwich, S.E.10** (General and Chronic Sick—816 beds) (For duties in General Wards, Theatre, Chronic Sick, and T.B. Wards).

**Miller General Hospital, Greenwich High Road, S.E.10** (180 beds) (S.R.N., residents preferred).

**Lewisham Hospital, High Street, S.E.13** (General—611 beds).

**St. John's Hospital, Morden Hill, Lewisham, S.E.13** (General — 112 beds) (For Wards and Theatre).

**St. Nicholas Hospital, Towson Road, S.E.18** (General—306 beds) (For Theatre, O.P. Depts. and wards of new block).

**Memorial Hospital, Shooter's Hill, S.E.18** (General — 137 beds) (For Theatre).

**St. Nicholas Hospital, Towson Road, S.E.18** (General—345 beds) (For General Wards).

**Brook General Hospital, Shooter's Hill Road, S.E.18** (Infectious Diseases and General — 624 beds) (For Female T.B. Ward).

**Grove Park (Chest) Hospital, Marvels Lane, Lee, S.E.12** (401 beds) (2 for theatre—S.R.N., T.A. Cert. an advantage).

## POST-GRADUATE COURSES FOR TRAINED NURSES

**Grove Park (Chest) Hospital, Marvels Lane, Lee, S.E.12** (401 beds) (S.R.N.s can take one year's training for T.A. Certificate. Staff Nurse salary scale plus allowance of £15 on completion of each period of six months' service).

**Brook General Hospital, Shooter's Hill Road, S.E.18** (General and Infectious Diseases — 624 beds) (For one year's Fever Training).

**Park Hospital, Hither Green, S.E.13** (Infectious Diseases and General — 572 beds) (S.R.N.s offered one year's training in fever nursing for the qualification of R.F.N.).

**St. Nicholas Hospital, Towson Road, Plumstead, S.E.18** (General—306 beds) (Six months' theatre experience).

**Memorial Hospital, Shooter's Hill, S.E.18** (General — 137 beds) (For six months' theatre experience. Vacancies mid-July and mid-September).

**St. Nicholas Hospital, Towson Road, S.E.18** (General—306 beds) (For six months in Casualty and O.P. Department).

## MIDWIFERY SISTER

**St. Alfege's Hospital, Vanbrugh Hill, Greenwich, S.E.10** (General—532 beds) (S.R.N., S.C.M., for Midwifery Department).

## STAFF MIDWIVES

**St. Alfege's Hospital, Vanbrugh Hill, Greenwich, S.E.10** (General — 532 beds) (S.R.N., S.C.M.).

**British Hospital for Mothers and Babies, Samuel Street, Woolwich, S.E.18** (S.R.N., S.C.M. or S.C.M. only. Part I Training School. Experience given in all departments, including premature baby Unit).

**Lewisham Hospital, High Street, S.E.13** (General—611 beds, including 64 Maternity beds) (Part II Training School) (S.R.N., S.C.M.).

## PUPIL MIDWIVES

**St. Alfege's Hospital, Vanbrugh Hill, Greenwich, S.E.10** (S.R.N.s for Part I Midwifery Training Course. Next Course commences 1st August, 1951).

## ENROLLED ASSISTANT NURSES (MALE)

**Brook General Hospital, Shooter's Hill Road, S.E.18** (General and Infectious Diseases—624 beds) (Non-resident).

**St. Alfege's Hospital, Vanbrugh Hill, Greenwich, S.E.10** (General and Chronic Sick—816 beds) (Non-resident).

**St. Nicholas Hospital, Towson Road, S.E.18** (General—345 beds) (For Male Surgical Ward).

## ENROLLED ASSISTANT NURSES (FEMALE)

**Eltham and Mottingham Hospital, Passey Place, S.E.9** (General—42 beds).

**Goldie Leigh Hospital (for Children), Bostall Heath, Abbey Wood, S.E.2** (Children's Skin Diseases—348 beds).

**Brook General Hospital, Shooter's Hill Road, S.E.18** (General and Infectious Diseases—624 beds).

**Park Hospital, Hither Green, S.E.13** (Infectious Diseases and General — 572 beds).

**Brook General Hospital, Shooter's Hill Road, S.E.18** (General and Infectious Diseases—624 beds) (For Female T.B. Ward).

**St. Alfege's Hospital, Vanbrugh Hill, Greenwich, S.E.10** (General and Chronic Sick—816 beds).

## HILL HOUSE M.D. INSTITUTION
## RYE, SUSSEX

This Institution is in the course of being opened and the following staff are urgently needed:—

**WARD SISTERS (2).**
**STAFF NURSES (FEMALE).**
**NURSING ASSISTANTS (FEMALE).**

It will eventually have accommodation for 100 patients and has a modern Nurses' Home. The Institution is situated a few minutes from the centre of Rye, which is an old and pleasant town and a Cinque Port. It is half-way between Hastings and Folkestone.

Applications to the Matron as soon as possible.

# EAST SUSSEX

## NIGHT SISTERS

**Fairlight Sanatorium, Hastings** (Male T.B.—58 beds).

**Queen Victoria Hospital, East Grinstead** (General and Plastic—250 beds).

## WARD SISTERS

**Rye Memorial Hospital, Rye** (General —15 beds).

**Royal East Sussex Hospital, Hastings** (General—150 beds) (Ophthalmic Certificate or experience in ophthalmics necessary).

**Haywards Heath Hospital, Haywards Heath** (General—50 beds) (For Private Block (6 beds) and also to act as Deputy Theatre Sister (combined post). Required Immediately).

**Queen Victoria Hospital, East Grinstead** (General and Plastic — 350 beds) (For Women's Plastic Ward of 32 beds).

**Metropolitan Convalescent Home for Men, Bexhill-on-Sea** (82 beds) (S.R.N.).



## STAFF NURSES (FEMALE)

**Fairlight Sanatorium, Hastings** (Male T.B.—58 beds) (Experience desirable).

**Hastings Isolation Hospital, Hastings** (Isolation and T.B.—79 beds).

**Royal East Sussex Hospital, Hastings** (General — 150 beds) (For Casualty Dept.).

**Cuckfield Hospital, Cuckfield** (General —260 beds) (Required for recently opened Gynaecological Ward).

**Cuckfield Hospital, Cuckfield** (General —260 beds) (For Female chronic sick wards).

**Victoria Hospital, Lewes** (General—37 beds).



**Newhaven Downs Hospital, Newhaven** (150 beds) (For General Ward work).

**Haywards Heath Hospital, Haywards Heath** (General—50 beds).

**Sussex Eye Hospital, Brighton, 7** (56 beds) (To take Ophthalmic Certificate).

**Pouchlands Hospital, South Chailey** (Chronic Sick—218 beds).

**Uckfield Hospital, Uckfield** (General—13 beds).

## STAFF MIDWIVES

**Sussex Maternity Hospital, Brighton, 1** (65 beds) (S.R.N., S.C.M., for General wards and district work).

**Cuckfield Hospital, Cuckfield** (Part II Training School—72 beds) (S.R.N., S.C.M.).



## ENROLLED ASSISTANT NURSES (FEMALE)

**Battle Hospital, Battle** (Chronic Sick —101 beds).

**Rye Memorial Hospital, Rye** (General —15 beds).

**Victoria Hospital, Lewes** (General—37 beds).

**Queen Victoria Hospital, East Grinstead** (General and Plastic — 250 beds) (For Theatre and Wards, General or Plastic Surgery).

**Eversfield Chest Hospital, St. Leonards-on-Sea** (105 beds) (To train for T.A. Certificate).

**Cuckfield Hospital, Cuckfield** (General —260 beds) (For recently opened Gynaecological Ward).

**Hastings Isolation Hospital, Hastings** (Isolation and T.B.—79 beds).

**Newhaven Infectious Diseases Hospital, Newhaven** (20 beds) (For General ward work).

**Pouchlands Hospital, South Chailey** (Chronic Sick—218 beds).

**STUDENTS.** There are vacancies for **Student Nurses** and **Pupil Assistant Nurses** at training hospitals (including mental hospitals and mental deficiency institutions) in all parts of the Region, which comprises South-East London, Kent and East Sussex. Applicants who wish to enter training should write to the South-East Metropolitan Regional Hospital Board, 11 Portland Place, W.1, stating at which hospital or in which part of the Region they would like to train. All applications will be acknowledged and further details forwarded. (2)


**HOPE HOSPITAL, SALFORD, 6, LANCS**
(789 Beds)
(Salford Hospital Management Committee)

Applications are invited for the post of **Deputy Matron.**

The Hospital is a Training School for Male and Female Nurses, also for Pupil Midwives. Salary and conditions of service in accordance with the scale laid down by the Nurses and Midwives Whitley Council, namely, £615 x £15 to £705 x £20 to £725 per annum, less charge for board residence of £150 per annum.

Forms of application and further information may be obtained from the Matron, Hope Hospital, Salford, 6, to whom applications should be addressed. (3000)

**OXFORD REGIONAL HOSPITAL BOARD**

**ST. CRISPIN HOSPITAL FOR MENTAL AND NERVOUS DISORDERS**

Applications are invited for the following appointment:—

**Sister Tutor in Sole Charge.** Salary according to Whitley Council scales, viz.: £525 x £20—£625. Resident or non-resident. If resident, a deduction of £150 per annum will be made or board, lodging, etc. The Hospital is approved for complete training in Mental Nursing, and the person appointed will be required to organise the training of the Student Nurses.

The Hospital is well situated within easy access of Northampton (three miles) and on bus route.

Apply, stating age and experience, and giving names of three referees, to the Physician Superintendent, St. Crispin Hospital, Duston, Northampton. (2448)

**MID-WILTS HOSPITAL MANAGEMENT COMMITTEE**
**DEVIZES HOSPITAL**
(Modern General Hospital of 60 Acute Beds)
**(Approved Training School for Assistant Nurses)**

Applications are invited for the appointment of **Assistant Matron,** with administrative experience, S.R.N., S.C.M.

Applications, stating age, qualification and experience, together with the names and addresses of two persons to whom reference may be made, should be addressed to the Matron.

R. E. MADDOX,
Secretary.
(2999)

# SOUTH WEST METROPOLITAN HOSPITAL REGION

## NURSING STAFF APPOINTMENTS

**Applications are invited for the following appointments, which should be sent, together with details of age, qualifications, training and experience, and the names of two referees (or copies of two recent testimonials), to the Matron (NT/SW) of the appropriate Hospital, from whom also further details may be obtained. Salaries are in accordance with the scales of the Nurses and Midwives Whitley Council or other appropriate National scales.**

## MENTAL NURSING VACANCIES

### NIGHT SISTER

**Warlingham Park Hospital (for Nervous and Mental Disorders), Warlingham, Surrey** (616 beds). S.R.N., R.M.N. Must be experienced in modern treatments as applied in mental illness.

### DEPUTY WARD SISTERS

**Park Prewett Hospital, Basingstoke, Hants** (1,438 beds). R.M.N. or R.M.P.A.

### STAFF NURSES (FEMALE)

**St. John's Hospital, St. John's Hill, S.W.11** (Chronic Sick—482 beds). S.R.N. For Mental Observation Unit.

**Tooting Bec Hospital, S.W.17** (2,363 beds). For aged and infirm persons suffering from nervous and mental disorders. R.M.N. or R.M.P.A.

### STAFF NURSES (MALE)

**Mayday Hospital, Croydon** (General—619 beds). R.M.N. or R.M.P.A. For Male Observation Ward. Non-resident. Applications to Matron.

**Tooting Bec Hospital, S.W.17** (2,363 beds). R.M.N. or R.M.P.A. For aged and infirm persons suffering from nervous and mental disorders. Non-resident.

(Applications to Chief Male Nurse)

## SOUTH WEST LONDON

### SISTER TUTORS

**St. James' Hospital, Ousseley Road, Balham, S.W.12** (General—660 beds). Resident or non-resident.

### DEPARTMENTAL SISTER (ADMINISTRATIVE)

**Bolingbroke Hospital, Wandsworth Common, S.W.11** (General—135 beds). For Matron's Office.

### NIGHT SISTER IN SOLE CHARGE

**Princess Beatrice Hospital, Earls Court, S.W.5** (General—101 beds). S.R.N., S.C.M. Must have held Ward Sister's post. Resident or non-resident.

### THEATRE SISTER

**Lambeth Hospital, Brook Drive, S.E.11** (General—457 beds).

**Bolingbroke Hospital, Wandsworth Common, S.W.11** (General—135 beds). for busy Theatre. S.R.N.

### WARD SISTER

**Lambeth Hospital, Brook Drive, S.E.11** (General—457 beds).

### STAFF NURSES (FEMALE)

**Lambeth Hospital, Brook Drive, S.E.11** (General—457 beds). One for Gynaecological Ward, two for Surgical Ward, and one for Theatre.

**South Western Hospital, Landor Road, S.W.9** (General—280 beds). One for Theatre, one for Male Surgical Unit of 32 beds.

**St. James' Hospital, Ousseley Road, Balham, S.W.12** (General—660 beds). Resident or non-resident.

**Grove Hospital, Tooting Grove, S.W.17** (Fever and T.B.—300 beds). Resident or non-resident.

**Battersea General Hospital, Battersea Park, S.W.11** (79 beds). S.R.N. For Theatre.

**Princess Beatrice Hospital, Earls Court, S.W.5** (General—101 beds). S.R.N. Non-resident.

**St. George's Home, Milmans Street, Chelsea, S.W.10** (T.B.—51 beds). S.R.N. with T.B. experience or B.T.A. Certificate only. Non-resident.

### STAFF NURSES (MALE)

**Lambeth Hospital, Brook Drive, S.E.11** (General—457 beds.

**St. John's Hospital, St. John's Hill, S.W.11** (Chronic Sick—482 beds). S.R.N. for General Ward.

### ENROLLED ASSISTANT NURSES (FEMALE)

**Annie McCall Maternity Hospital, Jeffreys Road, Clapham, S.W.4** (36 beds).

**St. James' Hospital, Ousseley Road, Balham, S.W.12** (General—660 beds). Including one with ophthalmic training. Resident or non-resident.

**Grove Hospital, Tooting Grove, S.W.17** (Fever and T.B.—300 beds). Resident or non-resident.

**St. Benedict's Hospital, Church Lane, Tooting, S.W.17** (Chronic Sick—312 beds). Resident or non-resident.

**St. John's Hospital, St. John's Hill, S.W.11** (Chronic Sick—482 beds).

**St. George's Home, Milmans Street, Chelsea, S.W.10** (T.B.—51 beds). Non Resident.

### ENROLLED ASSISTANT NURSES (MALE)

**St. James' Hospital, Ousseley Road, Balham, S.W.12** (General—660 beds). Resident or non-resident.

### POST-REGISTRATION TRAINING

**St. Stephen's Hospital, Fulham Road, S.W.10** (General—501 beds). Fever or Mental Certificate. Resident or non-resident.

### STAFF MIDWIVES

**South London Hospital, Clapham Common, S.W.4** (53 Maternity beds). Part II Midwifery Training School.

**St. James' Hospital, Ousseley Road, Balham, S.W.12** (General—660 beds, inc. 86 Maternity). Resident or non-resident.

**Weir Maternity Hospital, Weir Road, Balham, S.W.12** (50 beds). Resident or non-resident

**Princess Beatrice Hospital, Earls Court, S.W.5** (General—101 beds, including 16 Maternity). S.R.N., S.C.M. Non-resident.

### STAFF MIDWIVES (DISTRICT)

**South London Hospital, Clapham Common, S.W.4** (53 Maternity beds). Part II Midwifery Training School.

### PUPIL MIDWIVES

**St. James' Hospital, Ousseley Road, Balham, S.W.12** (General—660 beds, inc. 86 Maternity). Resident or non-resident. Pt. I Training. Course commences in August.

**St. Stephen's Hospital, Fulham Road, S.W.10** (General—501 beds). S.R.N., S.C.M. Resident or non-resident.

## SURREY

### NIGHT SUPERINTENDENTS

**Farnham Hospital, Hale Road, Farnham** (General—184 beds, including 10 Maternity). S.R.N. and S.C.M. with some experience in a General Training School for Nurses.

**Kingston Hospital, Wolverton Avenue, Kingston-on-Thames** (General — 600 beds). S.R.N., S.C.M.

### PRINCIPAL TUTOR

**Croydon General Hospital, London Road, Croydon** (200 beds). Good experience in training Senior Nurses and Preliminary Training School.

### HOME SISTER

**Queen's Hospital, Queen's Road, Croydon** (Chronic Sick—450 beds). Certain office, administrative and relief duties. Resident.

### ASSISTANT HOME SISTER

**St. Helier Hospital, Carshalton** (General—832 beds). One of six. Large modern Home.

### DEPARTMENTAL SISTERS

**Redhill Hospital, Earlswood Common, Redhill** (General—576 beds). For O.P. Dept. Ward Sister experience essential. One also with T.A. for T.B. Ward of 52 beds.

### ADMINISTRATIVE SISTER

**Redhill County Hospital, Earlswood Common, Redhill** (General—576 beds). Suitable post for Ward Sister desiring administrative experience.

### NIGHT SISTER IN SOLE CHARGE

**Surbiton General Hospital, Ewell Road, Surbiton** (72 beds). S.R.N., S.C.M.

### NIGHT SISTERS

**Mayday Hospital, Croydon** (General—619 beds). S.R.N. and preferably S.C.M. One of four under Night Superintendent.

**Dorking County Hospital, Horsham Road, Dorking** (General—221 beds, inc. 20 Maternity). S.R.N., S.C.M., for Maternity Ward.

**Redhill County Hospital, Earlswood Common, Redhill** (General—576 beds). To work under Night Superintendent.

**Wimbledon Hospital, Thurstan Road, Wimbledon, S.W.20** (General—86 beds). Resident or non-resident.

**Walton-on-Thames Maternity Home, Rodney Road, Walton-on-Thames** (16 beds). S.R.N., S.C.M.

**St. Peter's Hospital, Chertsey** (General—430 beds). S.R.N. Senior of four working under Night Superintendent.

### THEATRE SISTERS

**Mayday Hospital, Croydon** (General—619 beds). S.R.N. and S.C.M. preferably. General and Gynaecological Theatres.

**Kingston Hospital, Wolverton Avenue, Kingston-on-Thames** (General — 600 beds). S.R.N.

**St. Helier Hospital, Carshalton** (General—832 beds).

**Wimbledon Hospital, Thurstan Road, Wimbledon, S.W.20** (General—86 beds). Resident or non-resident.

### WARD SISTERS

**Coombe Cliff Convalescent Home for Children, Coombe Road, Croydon** (40 beds). S.R.N., S.R.C.N. Required end of July. Take charge in absence of Matron. Salary as Departmental Sister. Resident.

**Mayday Hospital, Croydon** (General—619 beds). Two required for relief Junior posts.

**Surbiton General Hospital, Ewell Road, Surbiton** (72 beds). S.R.N. with administrative experience an advantage. For Holiday Relief.

**East Surrey Hospital, Shrewsbury Road, Redhill** (General—139 beds). For Private Patients' Annexe. Part I Midwifery an advantage.

**Horley and District Cottage Hospital, Brighton Road, Horley** (General—18 beds).

**Redhill County Hospital, Earlswood Common, Redhill** (General—576 beds).

**Godstone Infectious Diseases Hospital, Bletchingley** (40 beds). S.R.N., R.F.N.

**Caterham and District Hospital, Croydon Road, Caterham** (General—53 beds).

**Dorking County Hospital, Horsham Road, Dorking** (General—221 beds).

**St. Helier Hospital, Carshalton** (General—832 beds). Two required for Chest Unit. S.R.N., T.A. Cert. Work is mainly minor thoracic surgery, and patients for short-stay duration for purposes of observation.

# SOUTH WEST METROPOLITAN HOSPITAL REGION—Contd.

## SURREY—Contd.

### WARD SISTERS (Continued)

**Carshalton (War Memorial) Hospital, The Park, Carshalton** (General—63 beds)

**Milford Sanatorium, Nr. Godalming** (348 beds). S.R.N. and B.T.A. preferred. Facilities for taking B.T.A. Examination.

**King George V Sanatorium, Godalming** (232 beds). S.R.N. and B.T.A. Cert. preferred. Opportunity to take B.T.A. Cert. Permanent posts or temporary appointments for Holiday Relief duties

**The Rowley Bristow Orthopaedic Hospital, Pryford, Woking** (208 beds). Facilities for taking Orthopaedic Nursing Certificate.

### CHARGE NURSE (MALE)

**Waddon Hospital, Purley Way, Croydon** (Fever and Tuberculosis Wards—179 beds). S.R.N., T.A. For T.B. Wards.

### STAFF NURSES (FEMALE)

**Coombe Cliff Convalescent Home for Children, Coombe Road, Croydon** (40 beds). S.R.C.N. Junior. Resident.

**Mayday Hospital, Croydon** (General—619 beds). Those wishing to further their experience in theatre, surgery, medicine, gynaecology or children's nursing welcomed.

**Waddon Hospital, Purley Way, Croydon** (Fever and Tuberculosis Wards—179 beds). R.F.N. and S.R.N. or T.A. For Fever and T.B. Wards. Good transport and recreational facilities provided.

**Queen's Hospital, Queen's Road, Croydon** (Chronic Sick—450 beds).

**Cuddington Hospital, Banstead** (Fever and Convalescent—126 beds). R.F.N. for Infectious Diseases Unit. S.R.N. for 1 year's Fever Training. T.A. also for T.B. Unit.

**The Green Lane Hospital, Farnham** (Fever—50 beds).

**Haslemere and District Hospital, Haslemere** (General—68 beds). S.R.N. for General and six Private Wards.

**Kingston Hospital, Wolverton Avenue, Kingston-on-Thames** (General — 600 beds). S.R.N. for Chronic Ward.

**Surbiton General Hospital, Ewell Road, Surbiton** (72 beds). S.R.N. One for General Wards. One for Holiday Relief.

**Oxted and Limpsfield Cottage Hospital, Eastlands Way, Oxted** (General—40 beds).

**Redhill County Hospital, Earlswood Common, Redhill** (General—576 beds). Including 2 for Private Wards, 1 for Theatre, and 2 for O.P. Dept.

**Dorking County Hospital, Horsham Road, Dorking** (General—221 beds). S.R.N. or T.A.

**Dorking and District Hospital, South Terrace, Dorking** (General—47 beds). S.R.N.

**Dorking Infectious Diseases Hospital, Westcott, Near Dorking** (27 beds). R.F.N.

**Wandle Valley Hospital, Mitcham Junction** (150 beds, 80 Fever—70 Long-stay). S.R.N. or R.F.N.

**Carshalton (War Memorial) Hospital, The Park, Carshalton** (General—54 beds).

**St. Helier Hospital, Carshalton** (General—832 beds). T.A. Cert. for T.B. Wards. S.R.N. or R.S.C.N. for Infants' Ward of 16 to 20 cots. Some also for Theatre.

**Wimbledon Hospital, Thurstan Road, Wimbledon, S.W.20** (General—86 beds). Resident or non-resident.

**Nelson Hospital, Kingston Road, Merton Park, S.W.20** (General—121 beds). For Theatre.

**Walton-on-Thames Maternity Home, Rodney Road, Walton-on-Thames** (16 beds). S.C.M.

**Egham Hospital, St. Jude's Road, Englefield Green** (General—17 beds). Alternate Day or Night duty.

**St. Peter's Hospital, Chertsey** (General—430 beds) S.R.N.

**Milford Sanatorium, Nr. Godalming** (348 beds). S.R.N. and B.T.A., S.R.N. or B.T.A. only. Facilities for taking B.T.A. Examination.

**King George V Sanatorium, Godalming** (232 beds). S.R.N. or B.T.A. Opportunity to take B.T.A. Cert. Permanent posts or temporary appointments for Holiday Relief duties.

### STAFF NURSES (MALE)

**Waddon Hospital, Purley Way, Croydon** (Fever and Tuberculosis Wards—179 beds). S.R.N. or T.A. for T.B. Wards. Good transport and recreational facilities provided.

**Queen's Hospital, Queen's Road, Croydon** (Chronic Sick—450 beds). S.R.N.

**Redhill County Hospital, Earlswood Common, Redhill** (General—576 beds). T.A.

**St. Helier Hospital, Carshalton** (General—832 beds). T.A. Cert. For T.B. Wards. Non-resident.

**Milford Sanatorium, Nr. Godalming** (348 beds). S.R.N. and B.T.A., S.R.N or B.T.A. only. Facilities for taking B.T.A. Examination.

**King George V Sanatorium, Godalming** (232 beds). S.R.N. or B.T.A. Opportunity to take B.T.A. Cert. Permanent posts or temporary appointments for Holiday Relief duties.

### ENROLLED ASSISTANT NURSES (FEMALE)

**Mayday Hospital, Croydon** (General—619 beds).

**Croydon General Hospital, London Road, Croydon** (General—200 beds). For Day and Night duty.

**Waddon Hospital, Purley Way, Croydon** (Fever and T.B.—179 beds). For Fever and T.B. Wards. Good transport and recreational facilities provided.

**Norwood and District Hospital, Hermitage Road, S.E.19** (General—38 beds).

**Queen's Hospital, Queen's Road, Croydon** (Chronic Sick—450 beds). Applicants taken awaiting enrolment.

**Cuddington Hospital, Banstead** (Fever, T.B. and Convalescent—126 beds). For Infectious Diseases Unit, Post-Operative Unit, and for T.B. Unit.

**The Green Lane Hospital, Farnham** (Fever—50 beds).

**Surbiton General Hospital, Ewell Road, Surbiton** (72 beds).

**Kingston Hospital, Wolverton Avenue, Kingston-on-Thames** (General — 600 beds). For Chronic Wards. Non-resident.

**East Surrey Hospital, Shrewsbury Road, Redhill** (General—139 beds).

**Horley and District Cottage Hospital, Brighton Road, Horley** (General—16 beds).

**Dorking and District Hospital, South Terrace, Dorking** (General—47 beds).

**Oxted and Limpsfield Cottage Hospital, Eastlands Way** (General—40 beds). For General Wards, medical and surgical cases.

**Dorking County Hospital, Horsham Road, Dorking** (General—221 beds). For T.B. Annexe.

**St. Helier Hospital, Carshalton** (General—832 beds).

**Cheam Sanatorium, London Road, North Cheam** (T.B.—80 beds).

**Cumberland Hospital, Whitford Gardens, Mitcham** (T.B.—102 beds). Resident or non-resident.

**Wandle Valley Hospital, Mitcham Junction** (150 beds, 80 Fever—70 Long-stay).

### ENROLLED ASSISTANT NURSES (FEMALE)

**Wimbledon Hospital, Thurstan Road, Wimbledon, S.W.20** (General—86 beds). Resident or non-resident.

**Woking Victoria Hospital, Chobham Road, Woking** (General—74 beds).

**Egham Hospital, St. Jude's Road, Englefield Green** (General—17 beds). Alternate Day and Night duty

**Milford Sanatorium, Nr. Godalming** (348 beds).

**King George V Sanatorium, Godalming** (232 beds). Opportunity to take B.T.A. Cert. Permanent posts or temporary appointments for holiday relief duties.

### ENROLLED ASSISTANT NURSES (MALE)

**Waddon Hospital, Purley Way, Croydon** (Fever and Tuberculosis Wards—179 beds).

**Queen's Hospital, Queen's Road, Croydon** (Chronic Sick—450 beds). Applicants taken awaiting enrolment.

**Dorking County Hospital, Horsham Road, Dorking** (General—221 beds). T.A Non-resident.

**Milford Sanatorium, Nr. Godalming** (348 beds).

**King George V Sanatorium, Godalming** (232 beds). Opportunity to take B.T.A. Cert. Permanent posts or temporary appointments for holiday relief duties.

### POST-REGISTRATION TRAINING AND REFRESHER COURSES

**Mayday Hospital, Croydon** (General—619 beds). Applications are welcomed from R.M.N., R.S.C.N. and R.F.N. wishing to gain General State Regn. Cert. Also from Student Nurses wishing to take Refresher Courses.

**Waddon Hospital, Purley Way, Croydon** (Fever and Tuberculosis Wards—179 beds). S.R.N. for Fever training (1 year). Good transport and recreational facilities provided.

### MIDWIFERY SISTER

**Kingston Hospital, Wolverton Avenue, Kingston-on-Thames** (General — 600 beds). S.R.N., S.C.M.

### STAFF MIDWIVES

**Mayday Hospital, Croydon** (General—619 beds, including 108 Maternity). S.R.N., S.C.M.

**Surbiton General Hospital, Ewell Road, Surbiton** (72 beds, inc. 11 Maternity). S.R.N., S.C.M., or S.C.M., for Holiday Relief.

**Kingston Hospital, Wolverton Avenue, Kingston-on-Thames** (General — 600 beds, 76 Maternity). S.R.N.

**Redhill County Hospital, Earlswood Common, Redhill** (General—576 beds, including 52 Maternity). S.R.N. and S.C.M.

**Dorking County Hospital, Horsham Road, Dorking** (General — 221 beds, including 20 Maternity). S.R.N. and S.C.M., or S.C.M.

**St. Helier Hospital, Carshalton** (General—832 beds, inc. 105 Maternity). Unit is a Part I Training School for the C.M.B.

**Carshalton (War Memorial) Hospital, The Park, Carshalton** (General—54 beds, including 7 Maternity).

**Nelson Hospital, Kingston Road, Merton Park, S.W.20** (General—121 beds). For Unit of 50 beds.

### PUPIL MIDWIVES

**Mayday Hospital, Croydon** (General—619 beds, inc. 108 Maternity). Part I Training. S.R.N. Vacancies for Course commencing 1st August.

**St. Luke's Hospital, Guildford** (General—404 beds, inc. 57 Maternity). S.R.N. for Part I Midwifery Training. Courses commence 1st February, May, August and November in each year.

## WEST SUSSEX

### NIGHT SUPERINTENDENT

**Royal West Sussex Hospital, Broyle Road, Chichester** (General—202 beds) S.R.N., S.C.M. Ward Sister's experience essential. Theatre experience an advantage.

### HOME SISTER

**Worthing Hospital, Lyndhurst Road, Worthing** (General—273 beds).

### NIGHT SISTER

**Royal West Sussex Hospital, Broyle Road, Chichester** (General—202 beds) S.R.N., S.C.M.

### WARD SISTERS

**Crawley and District Hospital, Ifield Road, Crawley** (General—28 beds). For Relief.

**Chichester Infectious Diseases Hospital, Spitalfields Lane, Chichester** (16 beds) S.R.N., R.F.N.

**St. Richard's Hospital, Spitalfields Lane, Chichester** (General—400 beds). S.R.N. For Relief duty.

**Worthing Hospital, Lyndhurst Road, Worthing** (General—273 beds). For Relief.

### STAFF NURSES (FEMALE)

**Chichester Infectious Diseases Hospital, Spitalfields Lane, Chichester** (16 beds). S.R.N.

**St. Richard's Hospital, Spitalfields Lane, Chichester** (General—400 beds). S.R.N. For Relief duty.

**Worthing Hospital, Lyndhurst Road, Worthing** (General—273 beds). One for Children's Ward (19 beds). Experience essential. One for Women's Gynaecological and General Surgical Ward (26 beds).

**Southlands Hospital, Shoreham-by-Sea** (General—453 beds). S.R.N. Two required, full-time, for Chronic Wards. Resident or non-resident.

### ENROLLED ASSISTANT NURSES (FEMALE)

**Crawley and District Hospital, Ifield Road, Crawley** (General—28 beds).

**Aldingbourne Sanatorium, Nr. Chichester** (102 beds). Some also required for the Annexe at Bognor Regis.

**Southlands Hospital, Shoreham-by-Sea** (General—453 beds). Six required for newly opened Wards. Resident or non-resident.

### MIDWIFERY SISTER

**Southlands Hospital, Shoreham-by-Sea** (General—453 beds). S.R.N., S.C.M., for Maternity Unit (55 beds). For Night duty. Resident or non-resident.

CONTINUED OVERLEAF

# SOUTH WEST METROPOLITAN HOSPITAL REGION—Contd

## HAMPSHIRE

### NIGHT SISTERS

**Fareham Hospital, Pikes Hill, Lyndhurst** (General—26 beds). S.R.N., S.C.M. Resident.

### WARD SISTERS

**Aldershot Isolation Hospital, Redan Road, Aldershot** (Fever—60 beds). R.F.N. Modern Nurses' Home and Cubicle Blocks

**Borough General Hospital, Tremona Road, Southampton** (General—453 beds). For Gynaecological Ward of 33 beds. S.R.N. Some also for Relief duty, Day and Night.

**Havant War Memorial Hospital, Havant** (25 beds). For general duties. Applications to the Matron, Royal Portsmouth Hospital, Portsmouth.

**St. Leonard's Hospital, Nr. Ringwood** (Chronic Sick—135 beds). S.R.N. for Holiday Relief. Easy access to Bournemouth.

### STAFF NURSES (FEMALE)

**The Aldershot Hospital, St. George's Road, Aldershot** (General—56 beds). Hospital within easy reach of London.

**Aldershot Isolation Hospital, Redan Road, Aldershot** (28 beds). R.F.N. Modern Nurses' Home and Cubicle Blocks

**Yateley and District Hospital, Nr. Camberley** (General—15 beds). Including one with Theatre experience.

**Royal Portsmouth Hospital, Commercial Road, Portsmouth** (General — 305 beds). For Ward and Theatre duties.

**Lymington and District Hospital, Lymington** (General—107 beds). S.R.N. Resident or non-resident.

**Lymington Infirmary, Lymington** (Chronic Sick—60 beds). S.R.N. Resident or non-resident.

**Borough General Hospital, Tremona Road, Southampton** (General—453 beds) S.R.N. Some for general wards and theatre work. Some also for Gynaecological Ward opening shortly.

**Southampton Eye Hospital** (33 beds). **Annexe of the Royal South Hants Hospital, Fanshawe Street, Southampton.** S.R.N. with Ophthalmic Certificate.

**St. Leonard's Hospital, Nr. Ringwood** (Chronic Sick—135 beds). S.R.N. Easy access to Bournemouth.

**Basingstoke Hospital, Hackwood Road, Basingstoke** (Acute General—41 beds). Urgently required, inc. one with operating theatre experience.

### ENROLLED ASSISTANT NURSES (FEMALE)

**The Aldershot Hospital, St. George's Road, Aldershot** (General—56 beds, Hospital within easy reach of London.

**Aldershot Isolation Hospital, Redan Road, Aldershot** (Fever—60 beds). Modern Nurses' Home and Cubicle Blocks.

**Farnborough and Cove War Memorial Hospital, Albert Road, Farnborough** (General—34 beds).

**King George's Sanatorium for Sailors, Bramshott Place, Liphook** (78 beds). Opportunity to take T.A. Cert.

**Romsey and District Hospital, Romsey** (General—28 beds).

**Lymington and District Hospital, Lymington** (General—107 beds). Resident or non-resident.

**Lymington Infirmary, New Street, Lymington** (Chronic Sick—60 beds).

**Hahnemann Convalescent Home, Hahnemann Road, West Cliff, Bournemouth** (82 beds).

**The Sanatorium, Hursley Road, Chandler's Ford, Nr. Eastleigh** (59 beds—Female patients).

**Basingstoke Hospital, Hackwood Road, Basingstoke** (Acute General—41 beds).

### ENROLLED ASSISTANT NURSES (MALE)

**Lymington Infirmary, Lymington** (Chronic Sick—60 beds). Resident or non-resident.

### MIDWIFERY SISTER

**Farnborough and Cove War Memorial Hospital, Albert Road, Farnborough** (General—34 beds). S.R.N. and S.C.M., for Maternity Unit (12 beds). Resident. Working post.

### STAFF MIDWIVES

**The Aldershot Hospital, St. George's Road, Aldershot** (General—56 beds, 14 Maternity). Within easy reach of London.

**Farnborough and Cove Memorial Hospital, Albert Road, Farnborough** (General—34 beds, including 12 Maternity).

**Hillrise Maternity Hospital, Lyndhurst** (9 beds). S.R.N., S.C.M., or S.C.M. only. Resident. Two required.

**Borough General Hospital, Tremona Road, Southampton** (General—453 beds). S.R.N., S.C.M.

## ISLE OF WIGHT

### THEATRE SISTER

**Shanklin Hospital, Lucombe Road, Shanklin** (General—34 beds). Resident.

### STAFF NURSE (FEMALE)

**Royal Isle of Wight County Hospital, Swanmore Road, Ryde** (General—[illegible] beds). For Theatre. Vacancy 1st August

## WILTSHIRE

### ASSISTANT TUTOR

**Salisbury General Hospital, Fisherton Street, Salisbury** (541 beds). S.R.N. Preferably with Tutor's Certificate. For teaching in Preliminary Training School.

### NIGHT SISTERS

**Tower House Hospital, Coombe Road, Salisbury** (Chronic Sick—51 beds). S.R.N.

**Harnwood Hospital, Salisbury** (T.B.—52 beds). S.R.N. and T.A.

### WARD SISTER

**Isolation Hospital, Old Sarum, Salisbury** (75 beds). S.R.N., R.F.N., for Holiday Relief.

### STAFF NURSES (FEMALE)

**Salisbury General Hospital, Fisherton Street** (541 beds). S.R.N. For General Wards and Male T.B. Wards, also for Theatre. With experience.

**Harnwood Hospital, Salisbury** (T.B.—52 beds). With T.A. preferred.

**Isolation Hospital, Old Sarum, Salisbury** (75 beds). R.F.N.

### ENROLLED ASSISTANT NURSES (FEMALE)

**Salisbury General Hospital, Fisherton Street,** (541 beds, inc. 31 Maternity). For work in Midwifery and General Wards.

**Harnwood Hospital, Salisbury** (T.B.—52 beds).

**Isolation Hospital, Old Sarum, Salisbury** (75 beds). Preferably with [illegible] experience.

### ENROLLED ASSISTANT NURSES (MALE)

**Salisbury General Hospital, Fisherton Street** (541 beds). For work in General and T.B. Wards.

## DORSET

### ADMINISTRATIVE SISTER

**Weymouth and District and Portwey Hospitals, Weymouth** (General Training School—269 beds). S.R.N. For Relief. Permanent appointment.

### WARD SISTER

**Swanage Children's Hospital, Swanage** (33 beds). S.R.N. Overlooking Swanage Bay.

### STAFF NURSES (FEMALE)

**Westminster Memorial Hospital, Shaftesbury** (General — 32 beds). S.R.N. For Out-Patients, Theatre and General Relief.

**Dorset County Hospital, Dorchester** (General—123 beds). S.R.N. Including one for Theatre duty.

**STUDENTS.** There are vacancies for **Student Nurses, Pupil Assistant Nurses** and **Pupil Midwives** at Training Hospitals throughout the Region. A list of Hospitals which are recognised Training Schools will be sent on application to the Secretary (S.2). 11a Portland Place, London, W.1.

No. N.T./53 (198)

---

**EXETER SPECIAL HOSPITAL MANAGEMENT COMMITTEE HAWKMOOR SANATORIUM**
(210 Beds)
**Nr. BOVEY TRACEY**

Applications are invited for the appointment of **Assistant Matron.** This is a Chest Hospital for the treatment of Pulmonary Tuberculosis with a Thoracic Surgical Unit, and also a non-tuberculous Thoracic Surgical Unit attached. The Sanatorium is a recognised training school for the British Tuberculosis Association Certificate, and the G.N.C. have approved of a special three-year training scheme for Student Nurses with the Royal Devon and Exeter Hospital. Candidates must have had administrative experience and be capable of deputising for the Matron in her absence. N.H.S. salary scales and conditions of service.

Applications, giving full particulars of age, qualifications and experience, with the names of three referees, to be sent to the Matron within 14 days. (2990)

---

**Assistant Matron** (Female, resident), BUSHEY AND DISTRICT HOSPITAL, Windmill Street, Bushey, Herts. General doing acute surgical and medical. 38 beds.

Apply with particulars and giving two names for reference, to Matron, Peace Memorial Hospital, Watford. (2952)

---

**ASTON HALL HOSPITAL**
**ASTON-ON-TRENT, NEAR DERBY**
NURSING VACANCIES

This Hospital, pleasantly situated near Derby, accommodates 350 patients of all ages and of both sexes, and is to be extended. Nursing duties are carried out in modern well-equipped villas, each housing about 60 patients. There is a staff social club, with facilities for tennis and badminton; and other social functions. Bus services operate to Derby and other towns.

Applications are invited for:—

(a) A **Deputy Matron** (£470 x £15—£560 per annum, less £140 for board, etc.). Candidates must be State Registered in general nursing and qualified in mental or mental deficiency nursing.

(b) **Ward Sisters, Deputy Sisters and Staff Nurses.** Candidates must be State Registered in mental deficiency or mental nursing.

Salaries and conditions of service in accordance with National scales.

Candidates may call for interview with Matron, or may apply in writing, giving details of age, qualifications or experience, to the Physician Superintendent. (2856)

---

**COUNTY HOSPITAL, LINCOLN**

**Home Sister** required for Central Preliminary Training School. Salary and conditions according to Whitley scale.

Apply with Matrons' names for reference to Matron, County Hospital, Lincoln (2496)

---

**HELLINGLY MENTAL HOSPITAL**
**HAILSHAM, Nr. EASTBOURNE, S.**

Applications are invited for the **Assistant Matron** at the above [illegible] Salary and conditions of service in [illegible] with Whitley Council recommendations.

Hellingly Hospital is a Training [illegible] Student Nurses.

Applications, stating age, qualifications and previous experience, accompanied by copies of two recent testimonials, to be addressed to the Secretary, Hailsham [illegible] Management Committee, Hellingly [illegible]

---

**THE ROYAL LONDON HOMOEOPATHIC HOSPITAL**
**GREAT ORMOND STREET AND QUEEN SQUARE, W.C.1**

**Assistant Sister Tutor** required.

Applications to be addressed to [illegible] from whom further particulars can be obtained.

---

CLASSIFIED ADVERTISEMENTS CONTINUED ON PAGE XIX

CLASSIFIED ADVERTISEMENTS CONTINUED FROM PAGE XVIII

**GARLANDS HOSPITAL MANAGEMENT COMMITTEE**
**GARLANDS HOSPITAL, CARLISLE**

Applications are invited for the post of ...ty Matron from State Registered Nurses, ...fied also in Mental Nursing.

Salary, etc., will be in accordance with the ...s laid down by the Whitley Councils for ...Health Services, Nurses and Midwives ...ncil, i.e., £530 per annum by £15 to ...20 per annum, less residential charge of ...50 per annum.

Successful applicant will be placed on scale commensurate with years of service. Post ...ject to the National Health Service (Superannuation) Regulations, 1947.

Applications, stating age, qualifications ...d previous experience, accompanied by ...es of two recent testimonials, should be ...t to the Medical Superintendent. (2942)

**NORTHALLERTON HOSPITAL MANAGEMENT COMMITTEE**
**FRIARAGE (GENERAL) HOSPITAL NORTHALLERTON**
(285 Beds)
**(Complete Training School for Nurses)**

Applications are invited for the post of **Assistant Matron** for the above Hospital. The person appointed will be required to take full charge in the absence of Matron. Applicants must be State Registered Nurses, and the possession of a Housekeeping Certificate would be an advantage. Salary and conditions of service in accordance with Whitley Council recommendations.

Applications, stating age, qualifications and previous experience, together with the names of two referees, to be sent to the Secretary of the Hospital Management Committee, Friarage Hospital, Northallerton, Yorks, as soon as possible. (2895)

**Assistant Matron** required at Netherne Hospital, Coulsdon, Surrey. Applicants should be trained in both general and mental nursing. The duties are very varied and wide experience can be obtained. Good accommodation is available. Salary at the rate of £25 x £15—£550 x £20—£550 per annum, less £130 per annum for board and lodgings. Applications, giving full details of qualifications, age and experience, and the names and addresses of two persons to whom reference may be made, should be sent to the Matron. (2976)

**RUTLAND HOSPITAL**
**Complete Training School for Nurses**

Applications are invited for the post of **Sister Tutor**, to commence duty in September.

Please apply, giving full particulars to Matron. (1131)

**MOROKA METHODIST MISSION HOSPITAL, SOUTH AFRICA**

Applications are invited for the posts of: (a) **Sister Tutor—or Teaching Sister**—at the above Hospital, which is situated in the Thaba 'Nchu Native Reserve, 42 miles from Bloemfontein. There are 120 beds and the Hospital is a Training School for African Nurses—medium English. Commencing salary, qualified Sister Tutor £360; Teaching Sister £325 per annum (inclusive of allowances), board, lodging and laundry.

(b) **A Sister**, commencing salary £265, including C.O.L.A. and uniform allowance, plus board, lodging and laundry.

Applicants would be expected to share in the Christian Witness of the Hospital.

Apply with testimonials, including one from the Minister, to Rev. William Illsley, Moroka Methodist Mission, Thaba 'Nchu, O.F.S., South Africa. (105)

**QUEEN ELIZABETH SCHOOL OF NURSING**
**QUEEN ELIZABETH HOSPITAL BIRMINGHAM**

**Senior Sister Tutor** required.

Applications are invited from qualified Sister Tutors to fill this vacancy. There is an establishment of five Sister Tutors, and the block system of training is in force.

Applications to be made to the Matron, Queen Elizabeth Hospital, Birmingham, 15. (2891)

**NORTHALLERTON HOSPITAL MANAGEMENT COMMITTEE**
**FRIARAGE (GENERAL) HOSPITAL NORTHALLERTON**

Applications are invited for the following:
**Senior Administrative Sister.**
**Senior Sister Tutor** (qualified).
**Assistant Sister Tutor.** Preference given to qualified Tutor but one interested in teaching with a view to gaining the Diploma later will be considered.
**Ward Sister** for Children's Orthopaedic Wards.
**Staff Nurses** (Male and Female).
Salaries in accordance with Whitley scale. Apply with full particulars to Miss C. M. ...er, Matron. (2894)

**READING AND DISTRICT HOSPITAL MANAGEMENT COMMITTEE**
STAFF VACANCIES

**ROYAL BERKSHIRE HOSPITAL, Reading (403 Beds)**

**Assistant Sister** for busy E.N.T Dept., Ward, Clinic and Theatre.
**Assistant Night Sister**, S.R.N., S.C.M.
**Staff Nurse** for Blagrave Branch Hospital.
**Staff Nurses** for General Wards, Private Patients.
**Staff Nurse**, Ophthalmic trained, and **Staff Nurse**, E.N.T. trained.
**S.E.N. Nurses** for Night duty at Branch Hospital.
**Student Nurses.** Applications invited from well-educated young ladies. Vacancies in July or October, 1951. Study day system of training has commenced. Nurses on Supplementary part of Register also accepted for two years' training.

**WALLINGFORD AND DISTRICT HOSPITAL (18 Beds)**

**Night Sister.**
**Staff Nurse.**
Apply to Matron, Royal Berkshire Hospital, Reading.

**PEPPARD SANATORIUM, Henley-on-Thames, Oxon (242 Beds)**
**(A Training School for the British Tuberculosis Association Certificate. Approved by the General Nursing Council for participation in a Complete Training School for Nurses)**

**Sister Tutor, Theatre and Junior Sisters, Assistant Nurses and Holiday Relief Staff.**
**Staff Nurse vacancies** exist in busy Thoracic Surgery Unit. Valuable experience offered.
**Male and Female Student Nurses.**

**BATTLE HOSPITAL, Reading (344 Beds)**

**Assistant Night Sister.**
Full-time or Part-time **Night Staff Nurses.**
**Staff Nurses** for Theatre and Geriatric Wards.
**Staff Midwives.**
**Male and Female Student Nurses.**

**NEWBURY AND DISTRICT HOSPITAL, Newbury, Berks (87 Beds)**

**Assistant Nurses.**
**Student Nurses.**

**PROSPECT PARK HOSPITAL, Reading (104 Beds)**

**State Registered and Assistant Nurses.**

**SANDLEFORD HOSPITAL, Newbury, Berks (132 Beds)**

**Ward Sister.**
**Midwives**, S.R.N., S.C.M. or S.C.M. only.
**Male and Female Assistant Nurses.**

**WOKINGHAM HOSPITAL, WOKINGHAM, Berks (142 Beds)**

**Midwifery Sister.**
**Staff Midwife.**
**Staff Nurse.**
**Male and Female Assistant Nurses.**

Whitley Council scales and conditions of service.

Apply (except where otherwise stated) to the Matron of the Hospital concerned, giving names for references. (1934)

**CHURCH MISSIONARY SOCIETY (C. of E.)**

**OPPORTUNITIES FOR CHRISTIAN SERVICE OVERSEAS**

MIDWIFE TEACHER

or experienced **Midwifery Sister, S.R.N., S.C.M.**, needed in S. Nigeria, W. Africa, at a C.M.S. 112-bed women and children's Hospital, with Midwifery and Nursing School.

SISTER TUTOR

required at C.M.S. Hospital, Old Cairo, Egypt, one of the largest Mission Hospitals in the world, with Training School for Male and Female Nurses

SISTER

S.R.N., S.C.M., needed for small C.M.S. Hospital in a rural area of W. India.

In all cases applicants must be under 35, in full sympathy with the aims of C.M.S. Requisite missionary training provided by the Society.

The above are representative of a number of opportunities for Christian service overseas open to dedicated, qualified members of the nursing profession.

Write for further information, giving fullest personal particulars, to Nursing Superintendent, C.M.S., 6 Salisbury Square, E.C.4.

Nurses in training who are members of the Church of England and interested in missionary service overseas are invited to write to the Nursing Superintendent at above address. (x2177)

**BOLTON AND DISTRICT HOSPITAL MANAGEMENT COMMITTEE**

Nursing Staff vacancies:—

**BOLTON DISTRICT GENERAL HOSPITAL, FARNWORTH, Near BOLTON**
(521 Beds)
**(Complete Training School for Nurses and Part I Midwifery Training School)**
**Qualified Sister Tutor** (second). Resident or non-resident.

**THE ROYAL INFIRMARY, BOLTON**
(237 Beds)
**(Complete Training School for Nurses)**
**Home Sister** (resident). Two Home Sisters employed. The post offers good experience in administration, and can be on either a temporary or permanent basis.

**THE HULTON HOSPITAL, HULTON LANE, BOLTON**
(142 Beds)
**Night Sister in Sole Charge** (resident or non-resident).

Whitley Council rates of pay and conditions of service.

Applications should be sent to the Matrons of the respective Hospitals, from whom any further information may be obtained.

H. P. TRAVIS,
Secretary.
(2874)

**MID-GLAMORGAN HOSPITAL MANAGEMENT COMMITTEE**
**PORT TALBOT GENERAL HOSPITAL, HOSPITAL ROAD, PORT TALBOT**

Applications are invited for the post of **Sister Tutor.**

A Preliminary Training School is established at this Hospital, which is affiliated for the complete training of Nurses to Neath General Hospital, Neath.

Salary and conditions of service in accordance with the Nurses and Midwives Council of the Whitley Council for the Health Services (Great Britain).

Applications, stating age, qualifications, experience, and giving the names of two referees, should be addressed to the Matron immediately. (2858)

**CITY OF LEEDS EDUCATION COMMITTEE**

Applications are invited for the post of full-time **Health Tutor** to prepare Students for the Certificate of the National Nursery Examination Board.

Salary: £405—£580 a year. Qualifications and experience will be taken into account in determining the commencing salary.

Forms of application may be obtained from the undersigned on receipt of a stamped addressed envelope.

GEORGE TAYLOR,
Chief Education Officer.
Education Department, Leeds, 1. (2843)

**NORTH LIVERPOOL HOSPITAL MANAGEMENT COMMITTEE**
**WALTON HOSPITAL, LIVERPOOL, 9**
DEPUTY SUPERINTENDENT MIDWIFE

Applications are invited from State Registered Nurses who are also State Certified Midwives for the above appointment in the very busy Maternity Unit (123 beds, 120 cots) of the above Hospital, which is a Training School approved by the Central Midwives Board for Part I Midwifery.

Salary: £445 x £15 to £550 x £20—£570 per annum, less £140 for board and lodging.

Appointment is subject to the provisions of the National Health Service (Superannuation) Regulations, 1950, and is terminable by one month's notice on either side.

Applications, on forms obtainable from the undersigned, should be returned not later than 31st July, 1951.

F. J. WATKINS,
Secretary.
(2862)

**OLDHAM AND DISTRICT HOSPITAL MANAGEMENT COMMITTEE**
**Group Training School for Nurses**
**Incorporating**
**Boundary Park General Hospital**
**Oldham Royal Infirmary**
**Westhulme Infectious Diseases Hospital**

**Two Sister Tutors** are required on the Teaching Staff of the above Group Training School. Qualified applicants would be preferred, but consideration will be given to unqualified applicants with experience in teaching, and an interest in future development of nursing education. Upon completion of 18 months' satisfactory service, the Committee would be prepared to grant facilities to applicants who were successful in obtaining entry to one of the recognised institutions for training.

Wide scope is offered in that the successful candidates could participate in the teaching of both Preliminary Training School students, and 1st year, 2nd year and 3rd year students. If particularly desired, experience in teaching Preliminary Training School students or senior students only could be offered.

Full particulars can be obtained from the Matron, Boundary Park General Hospital, Oldham. Please quote Reference No. A/590. (2992)

**MILE END HOSPITAL**
**LONDON, E.1**

**Sister Tutor** required for busy Teaching Department.

Please apply to Matron. (2739)

**MARYFIELD HOSPITAL, DUNDEE**
(360 Beds)

Applications are invited from State Registered Nurses for the post of **Sister Tutor.**

Applications, stating age, qualifications, experience, and the names of two referees, to Matron. (2904)

**ARBROATH INFIRMARY, ANGUS**
(105 Beds)

**Sister Tutor** (Sole Charge), resident or non-resident, qualified or with good teaching experience. Sister interested in teaching and desirous of qualifying later would be considered.

Applications, with full particulars and names for reference, to Medical Superintendent. (2905)

**WEST MIDDLESEX HOSPITAL**
**ISLEWORTH, MIDDLESEX**

(General Hospital of over 1,000 Beds)

**Sister Tutor** (Qualified) required for the Preliminary Training School, which is housed at "Caenwood Towers," Highgate. Salary: £500, rising by annual increments of £15 to £590 per annum, with a further increment of £10 to £600.

Resident with a deduction of £150 per annum for board and lodging.

Applications to Matron. (2963)

# SOUTH WESTERN REGIONAL HOSPITAL BOARD

**Applications are invited for the following appointments and should be sent, together with details of age, qualifications, training, experience, and the names of two referees or copies of two recent testimonials, to THE MATRON OF THE APPROPRIATE HOSPITAL from whom also further details may be obtained. Salaries and conditions are in accordance with the appropriate National scales.**

## BRISTOL CLINICAL AREA

### NIGHT SISTER

**Wells and District Hospital,** Wells, Somerset (40 beds). S.R.N., S.C.M. Required in July.

### WARD SISTERS

**Ham Green Sanatorium,** Pill, near Bristol (190 beds). S.R.N. and T.A. or T.B. experience.

**Wells and District Hospital,** Wells, Somerset (40 beds). Resident.

### STAFF NURSES

**Drove Road Hospital (Geriatric Unit),** Weston-super-Mare (24 beds). For Chronic Sick Wards. Required 1st August. Resident or non-resident.

**General Hospital,** Weston-super-Mare, Soms. (110 beds). Required at once. Resident or non-resident. For Acute Wards and Theatre.

**War Memorial Hospital,** Burnham-on-Sea, Soms. (25 beds). For Acute Wards and Theatre. Required as soon as possible. Resident. Also Staff Nurse for night duty. Required at end of August. Resident or non-resident

**Ham Green Hospital and Sanatorium,** Pill, near Bristol (510 beds). S.R.N. For T.A. Cert. or fever experience.

### STATE ENROLLED ASSISTANT NURSES

**War Memorial Hospital,** Burnham-on-Sea, Somerset (25 beds). Required as soon as possible. Resident or non-resident.

**Wells and District Hospital,** Wells, Somerset (40 beds). Female. Resident or non-resident.

## BATH CLINICAL AREA

### NIGHT SISTERS

**Bradford-on-Avon District Hospital,** Bradford-on-Avon, Wilts (30 beds). Resident.

**Melksham Hospital,** Melksham, Wilts (42 beds). Resident.

### WARD SISTERS

**Bath Isolation Hospital,** Claverton Down, Bath (88 beds). S.R.N., S.R.F.N., or T.A. Certificate. Resident or non-resident.

**Royal United Hospital,** Bath (404 beds). Modern General Hospital, approved for General Training. Assistant Theatre Sister; good experience in all types of surgical work. Also Ward Sisters required for Holiday Relief. Appointments up to end of October.

**St. George's Hospital,** Semington, Nr. Trowbridge, Wilts (180 beds). Resident.

**Beckford Orthopaedic Hospital,** Warminster, Wilts (32 beds). Resident Orthopaedic training not essential.

**Trowbridge and District Hospital,** Trowbridge, Wilts (56 beds). For Theatre. Resident.

**Winsley Chest Hospital,** Limpley Stoke, Nr. Bath (135 beds). S.R.N. or T.A. Certificate. For Treatment Block.

### STAFF NURSES

**Bath and Wessex Orthopaedic Hospital,** Combe Park, Bath (148 beds). S.R.N. Resident or non-resident. Facilities given for one year's post-graduate training for Certificate of B.O.A. and C.C. for Care of Cripples.

**Winsley Chest Hospital,** Limpley Stoke, Nr. Bath (135 beds). S.R.N. with T.A., or opportunity offered to take T.A. Certificate.

**Bath Isolation Hospital,** Claverton Down, Bath (88 beds). Female. Resident or non-resident. S.R.N., S.R.F.N. or T.A. Certificate.

**St. Martin's Hospital,** Midford Road, Bath (515 beds). S.R.N.; also S.R.N. for Theatre. Resident or non-resident.

**Royal United Hospital,** Bath (404 beds). S.R.N., Male or Female. For work in general and special departments. Modern General Hospital approved for general training.

**St. George's Hospital,** Semington, Nr Trowbridge, Wilts (180 beds) Resident.

**Trowbridge Isolation Hospital,** Trowbridge, Wilts (42 beds). Resident.

**Trowbridge and District Hospital,** Trowbridge, Wilts (56 beds). Resident.

**Bradford-on-Avon District Hospital,** Bradford-on-Avon, Wilts (30 beds). Resident.

**Paulton Memorial Hospital,** Paulton, Near Bristol (56 beds). Resident.

**Warminster Hospital,** Warminster, Wilts (30 beds). For Relief duties.

### STATE ENROLLED ASSISTANT NURSES

**Clutton Infirmary,** Temple Cloud, Near Bristol (Chronic Sick—54 beds). Resident or non-resident. Female.

**Paulton Memorial Hospital,** Paulton, Near Bristol (56 beds). Resident or non-resident. Female.

**St. George's Hospital,** Semington, Nr. Trowbridge, Wilts (180 beds). Resident.

**Royal United Hospital,** Bath (404 beds). Male or Female.

**Bath Isolation Hospital,** Claverton Down, Bath (88 beds). Resident or non-resident. Male or Female.

**St. Peter's Hospital,** Old Wells Road, Shepton Mallet (Chronic Sick—52 beds). Resident or non-resident.

**Winsley Chest Hospital,** Limpley Stoke, Nr. Bath (135 beds).

**Westbury and District Hospital,** Westbury, Wilts (20 beds). Resident.

### MIDWIFERY SISTER

**Paulton Memorial Hospital,** Paulton, Near Bristol (56 beds—12 Maternity). Required for temporary period of three months.

### STAFF MIDWIVES

**St. Martin's Hospital,** Midford Road, Bath (515 beds). Resident or non resident. S.R.N. and S.C.M.

**Royal United Hospital,** Bath (404 beds). S.R.N., S.C.M. Modern General Hospital approved for general training.

### NURSING ASSISTANTS (MENTAL)

**St. Martins Hospital,** Midford Road, Bath (515 beds—96 Mental). Resident or non-resident. Male and Female.

## NORTH GLOUCESTERSHIRE CLINICAL AREA

### NIGHT SUPERINTENDENT

**Gloucestershire Royal Hospital, Southgate Street Unit,** Gloucester (245 beds). Applicants should be S.R.N. and S.C.M., and have had good experience as Ward Sister. Application forms from Matron, Great Western Road Unit.

### HOME SISTER

**Standish House Sanatorium,** Stonehouse, Glos. (278 beds). Housekeeping Certificate an advantage.

### ADMINISTRATIVE SISTER (Holiday Relief)

**Gloucestershire Royal Hospital,** Gloucester. Required as soon as possible for approx. 4—6 months. Applicants should be S.R.N., S.C.M., and have had good experience as Ward Sister. Application forms and further particulars from Matron, Great Western Road Unit.

### NIGHT SISTERS

**Gloucestershire Royal Hospital, Southgate Street Unit,** Gloucester (245 beds). Assistant (1 of 3). Some theatre experience an advantage. Application forms from Matron, Great Western Road Unit

### SISTER-IN-CHARGE (OPHTHALMIC DEPARTMENT)

**Gloucestershire Royal Hospital, Southgate Street Unit,** Gloucester (245 beds). Responsible for Out-Patient Clinics, Wards and Theatre. Candidates must be S.R.N. and hold a recognised Ophthalmic Certificate. Application forms from Matron, Great Western Road Unit.

### WARD SISTERS

**Gloucestershire Royal Hospital, Southgate Street Unit,** Gloucester (245 beds). For Surgical Ward; previous Ward Sister's experience an advantage. Post vacant now. Application forms from Matron, Great Western Road Unit.

**Gloucestershire Royal Hospital,** Gloucester. Two required for Holiday Relief. Application forms from Matron, Great Western Road Unit.

### STAFF NURSES

**Gloucestershire Royal Hospital, Southgate Street Unit,** Gloucester (245 beds). One for Private Patients' Floor, also one for Theatre (good experience in all types of general surgery), and one for Ophthalmic Department, a self-contained unit comprising Out-Patient Department, Theatre and Wards. Application forms from Matron, Great Western Road Unit.

**Gloucestershire Royal Hospital, Great Western Road Unit,** Gloucester ([illegible] beds). One for Night duty, some Theatre experience an advantage. Also one for busy Gynaecological Ward, one for Casualty and Out-Patient Department, two for General Wards, one for Dermatological Department, and one for Children's Ward. S.R.C.N. an advantage but not essential.

### STATE ENROLLED ASSISTANT NURSES

**Gloucestershire Royal Hospital, Southgate Street Unit,** Gloucester (245 beds). Two required. Application forms from Matron, Great Western Road Unit.

**Tetbury and District Hospital,** Tetbury, Glos. Two required, S.R.N. or S.E.A.N. Apply to Sister-in-Charge.

## PLYMOUTH CLINICAL AREA

### WARD SISTER

**South Devon and East Cornwall Hospital,** Freedom Fields, Plymouth ([illegible] beds). Tuberculosis experience (20-bedded ward). Vacant immediately.

### DEPUTY SISTERS

**Moorhaven Hospital,** Ivybridge, S. Devon (751 beds—400 Female). S.R.N. or R.M.P.A. Excellent promotion prospects. Modern Nurses' Home. Free recreational transport and active social life.

### STAFF NURSES

**Moorhaven Hospital,** Ivybridge, S. Devon (751 beds—400 Female). S.R.N. or R.M.P.A. Excellent promotion prospects. Modern Nurses' Home. Free recreational transport and active social life.

### STATE ENROLLED ASSISTANT NURSES

**Passmore Edwards Hospital,** Liskeard (23 beds). Surgical experience desirable.

## SOUTH SOMERSET CLINICAL AREA

### ADMINISTRATIVE SISTER

**Chard Sanatorium,** Chard, Somerset (57 beds)

### NIGHT SISTERS

**Chard Sanatorium,** Chard, Somerset (57 beds) In sole charge.

**Taunton Isolation Hospital,** Chedder Road, Taunton, Somerset (87 beds). In Sole Charge. T.B. experience.

# SOUTH WESTERN REGIONAL HOSPITAL BOARD—Contd.

## SOUTH SOMERSET CLINICAL AREA—Contd.

### WARD SISTERS

**Chard Sanatorium,** Chard, Somerset (57 beds). S.R.N. Resident.
**Taunton and Somerset Hospital (East Reach Branch),** Taunton, Somerset (151 beds). For Theatre. Orthopædic and accident experience. Also one for Female Ward, orthopaedic and accident cases.

### STAFF NURSES

**Chard Sanatorium,** Chard, Somerset (57 beds).
**Minehead and West Somerset Hospital,** Minehead, Somerset (58 beds). S.R.N., for Female Medical and Surgical Wards
**Taunton and Somerset Hospital (East Reach Branch),** Taunton, Somerset (151 beds). Or Junior Sister, E.N.T. experience.
**Taunton and Somerset Hospital (Musgrove Park Branch),** Taunton, Somerset (330 beds). Or Junior Sister, for Women's Medical Ward

### STATE ENROLLED ASSISTANT NURSES

**Chard Sanatorium,** Chard, Somerset (57 beds). Resident or non-resident.
**Minehead and West Somerset Hospital,** Minehead, Somerset (58 beds).
**Taunton Isolation Hospital,** Cheddon Road, Taunton, Somerset (87 beds).

### STAFF MIDWIVES

**Taunton Maternity Home,** Canon Street, Taunton, Somerset (10 beds). Resident.
**Minehead and West Somerset Hospital,** Minehead (58 beds). S.R.N., S.C.M. or S.R.N. and Part I Midwifery.
**Musgrove Park Hospital,** Taunton (Maternity Unit—50 beds). (Part II Midwifery Training School). Four required. Resident or non-resident.

## EXETER CLINICAL AREA

### WARD SISTERS

**North Devon Infirmary,** Barnstaple (110 beds). S.R.N., S.C.M. For Holiday Relief.
**Bideford and District Hospital,** Bideford (51 beds). One S.R.N. with good experience for Male Ward, also S.R.N., Junior, for Ward and Holiday duty.
**Ilfracombe and District Tyrrell Hospital,** Ilfracombe (32 beds). S.R.N. For Holiday Relief.

### STAFF NURSES

**North Devon Infirmary,** Barnstaple (110 beds). **Staff Nurses,** S.R.N., for Holiday Relief, Theatre, Women's Surgical Ward, Out-Patient Department; also S.R.N. and R.S.C.N. One with Children's Training only would be considered.
**Bideford and District Hospital,** Bideford (51 beds). S.R.N.
**North Devon Joint Isolation Hospital,** Bideford (34 beds). S.R.N.

### STATE ENROLLED ASSISTANT NURSES

**Bicclescombe Park Maternity Home,** Ilfracombe (24 beds).
**Alexandra Hospital,** Barnstaple (169 beds). Non-resident.

### STAFF MIDWIVES

**Torrington Hospital,** Torrington (12 beds). S.C.M.
**North Devon Infirmary,** Barnstaple (110 beds). S.R.N., S.C.M.

## WEST CORNWALL CLINICAL AREA

### NIGHT SISTERS

**East Cornwall Hospital,** Bodmin (General—26 beds).
**Royal Cornwall Infirmary,** Truro (General—233 beds). Second of Two.
**St. Austell and District Hospital,** St. Austell (General—32 beds).

### WARD SISTERS

**East Cornwall Hospital,** Bodmin (General—26 beds). For Theatre.
**County Isolation Hospital,** Truro (Infectious Diseases—40 beds). R.F.N., S.R.N.
**Royal Cornwall Infirmary,** Truro (General—233 beds). Second Orthopaedic Theatre Sister required.
**Camborne-Redruth Miners and General Hospital,** Redruth (159 beds). For Holiday Relief.
**Rehabilitation Annexe,** Perranporth. Orthopaedic experience an advantage. Vacant July.
**Tehidy Sanatorium, Camborne** (140 beds). S.R.N., B.T.A. Cert. preferred.

### STAFF NURSES

**County Isolation Hospital,** Truro (Infectious Diseases—40 beds). S.R.N., R.F.N.
**Royal Cornwall Infirmary,** Truro (General—233 beds). (2 vacancies).
**Camborne-Redruth Miners and General Hospital,** Redruth (General and Maternity—159 beds). Two vacancies.
**Barncoose Geriatric Hospital,** Redruth (132 beds). Male and Female.
**Helston and District Cottage Hospital,** Helston (Acute—14 beds). Summer or permanent.
**Newquay and District Hospital,** Newquay (General—22 beds). S.R.N.
**Rehabilitation Annexe,** Perranporth (45 beds). (Vacant now).
**Fowey and District Hospital,** Fowey (14 beds). S.R.N.
**Tehidy Sanatorium,** Camborne (140 beds). Tuberculosis experience desirable.
**Falmouth and District Hospital, Falmouth** (48 beds—Acute Medical and Surgical). Near sea. Excellent experience.
**West Cornwall Hospital,** Penzance (General Training School). Poltair Geriatric Annexe. New Annexe now being opened. Two vacancies.

### STATE ENROLLED ASSISTANT NURSES

**County Isolation Hospital,** Truro (Infectious Diseases—40 beds).
**Barncoose Geriatric Hospital,** Redruth (132 beds). Male and Female.
**Newquay and District Hospital,** Newquay (General—22 beds).
**East Cornwall Hospital,** Bodmin (General—26 beds). Two vacancies.
**Tehidy Sanatorium,** Camborne (150 beds). Three vacancies.
**St. Austell and District Hospital,** St. Austell (General—32 beds).
**Falmouth and District Hospital,** Falmouth (Acute Medical and Surgical—48 beds). Near sea. Excellent experience.

### STAFF MIDWIVES

**Camborne-Redruth Miners' and General Hospital,** Redruth (General and Maternity—159 beds).

**STUDENTS.** There are vacancies for Student Nurses, Pupil Assistant Nurses and Pupil Midwives at Training Hospitals in all parts of the Region. A list of Hospitals (including Mental Hospitals and Mental Deficiency Institutions) which are recognised Training Schools will be sent on application to the Regional Nursing Officer, South Western Regional Hospital Board, 5/6 Cotham Lawn Road, Cotham, Bristol, 6. (1266)

---

**NORTHERN IRELAND HOSPITALS AUTHORITY**
**FERMANAGH COUNTY HOSPITAL**

Temporary staff required:—
**Temporary Physiotherapist,** for the [illegible] of August.
**Home Sister,** for Hospital of 78 beds, [illegible] immediately for an indefinite period. [illegible]nce to candidates having administra[illegible] and housekeeping experience.
**Staff Nurses,** S.R.N., for approximately [illegible]nths.
[illegible]aries as prescribed by the N.I. Hospitals [illegible]ity.
[illegible]ications, to be received by 3rd July, [illegible] Secretary, Fermanagh Hospital Man[illegible] Committee, Enniskillen, N. Ireland, [illegible] age, details of training, previous posts [illegible]atrons' reference. (2896)

---

**[illegible]HDALE AND DISTRICT HOSPITAL MANAGEMENT COMMITTEE**
**BIRCH HILL HOSPITAL**
(956 Beds—General)

[illegible]lications are invited for the following [illegible] staff vacancies:—
**[illegible]ministrative Sister** for day duty.
**[illegible]ministrative Sister** for night duty. Nine [illegible] off each month. Salary scale for both [illegible]ure positions: £405 to £535 per annum. [illegible] commencing salary will be fixed [illegible] to previous experience.
[illegible]ications should be forwarded to the [illegible] Birch Hill Hospital, Rochdale. (2962)

---

**[illegible]ty Lay Warden** (Female) required for [illegible]ouse at Peppard Sanatorium, Henley-[illegible]. Salary: £340 x £15 to £385 p.a. [illegible] deduction of £130 for residential [illegible]). Further information may be [illegible] from the Administrative Officer, to [illegible] applications should be addressed. (2998)

---

**BANBURY AND DISTRICT HOSPITALS MANAGEMENT COMMITTEE**

Applications are invited for the following posts in Hospitals forming the Banbury Group Training School:—
Apply to the Matron, Horton General Hospital, Banbury, Oxon.

**HORTON GENERAL HOSPITAL**
(220 Beds)
**Assistant Qualified Sister Tutor** (Establishment of 3).
**Night Sister** (no Theatre duties).
**Sister,** S.R.N., R.S.C.N. (for Children's Ward—24 beds).
**Staff Nurses** (for Wards and Departments).
**Student Nurses** (immediate vacancies).

**NEITHROP HOSPITAL**
(180 Beds)
**Administrative Sister,** S.R.N., S.C.M.
**Night Sister,** S.R.N., S.C.M.
**Staff Midwife** (Progressive Unit of 30 beds).
**Staff Nurse** (for Infectious Ward). (2798)

---

**ST. GEORGE'S HOSPITAL, LONG LEYS ROAD LINCOLN**
(126 Beds—Acute and Chronic Sick)
**LINCOLN ISOLATION AND CHEST HOSPITAL**
(109 Beds)
**Training School for Fever Nursing and for the Certificate of the Tuberculosis Association**

Applications are invited for the post of **Sister Tutor,** Male or Female. Applicants must be State Registered General Nurses and State Registered Fever Nurses, preferably with Sister Tutor's Certificate or Diploma of Nursing.
Please apply, giving full particulars, to the Matron, Lincoln Isolation and Chest Hospital, Long Leys Road, Lincoln. (2937)

---

**WARRINGTON INFIRMARY**
(172 Beds)
**KENDRICK STREET, WARRINGTON**
**Complete Training School for Nurses**

Applications are invited for a **Home and Administrative Sister.**
Apply, stating age and giving full particulars of training and experience, to Matron. (258)

---

**HULL (A) GROUP**
**HOSPITAL MANAGEMENT COMMITTEE**
**HULL ROYAL INFIRMARY**

**Home and Administrative Relief Sister** required. Salary in accordance with National scale. Superannuation.
Apply with full particulars to Matron, Hull Royal Infirmary. (43)

---

**UNITED BRISTOL HOSPITALS**
**BRISTOL ROYAL HOSPITAL FOR SICK CHILDREN**

**Home and Administrative Sister** required. R.S.C.N. Certificate essential. Salary according to Whitley Council scale.
Applications, stating age, qualifications and experience, and giving the names and addresses of three referees, to be sent to the Matron within two weeks of the appearance of this advertisement. (2648)

---

**Administrative Sister** required at PROSPECT PARK HOSPITAL, Tilehurst Road, Reading.
Applications to the Chief Administrative Officer, 3 Craven Road, Reading, from whom further particulars may be obtained. (2911)

---

**Home Sister** (Second of Three) required for Nurses' Home in Kensington.
Salary according to Whitley Council scales.
Apply Miss M. B. MacKellar, Matron, MOORFIELDS, WESTMINSTER AND CENTRAL EYE HOSPITAL, CITY ROAD, LONDON, E.C.1. (2812)

**WARRINGTON AND DISTRICT HOSPITAL MANAGEMENT COMMITTEE**
**WARRINGTON GENERAL HOSPITAL**
(372 Beds)
DEPARTMENTAL SISTER

**A Departmental Sister** with administrative experience is required for duty at the above Hospital.

Scale of salary as per Whitley recommendations.

Apply Matron. (2830)

---

**HARROGATE AND RIPON HOSPITAL MANAGEMENT COMMITTEE**
**SCOTTON BANKS HOSPITAL**
**KNARESBOROUGH**

Nursing Staff required:—

**Theatre Sister.**
**Home Sister.**
**Ward Sisters.**
**Staff Nurses.**
**State Enrolled Assistant Nurses.**

A modern Hospital for the treatment of tuberculosis (adult female patients), situated in pleasant position within easy reach of Knaresborough.

Salaries and conditions of service in accordance with Whitley Council recommendations. Uniform provided.

£15 allowance granted to trained Nurses at the end of 6 months' tuberculosis nursing.

Applications to be forwarded to Matron. (2958)

---

**MONTAGU HOSPITAL, MEXBOROUGH**
(123 Beds)

Applications are invited for the post of **Housekeeping Sister.** Salary and conditions of service in accordance with the Rushcliffe salary scales, subject to revision by the Nurses and Midwives Council.

Applications, with names of Matrons for reference, to be forwarded to the Matron, Montagu Hospital, Mexborough, Yorkshire. (2480)

---

**ST. STEPHEN'S HOSPITAL**
(88 Beds)
**MAYS LANE, BARNET, HERTS**
**BARNET GROUP**
**HOSPITAL MANAGEMENT COMMITTEE**

**Night Superintendent** required. Salary in accordance with N.M.C. Circular 8.

Applications, stating age, qualifications and experience, with the names of two referees, should be sent as soon as possible to the Matron of the Hospital. (2190)

---

**BURY AND ROSSENDALE HOSPITAL MANAGEMENT COMMITTEE**
**AITKEN SANATORIUM, HOLCOMBE**
**Near BURY**

There are vacancies at the above Sanatorium for:—

**Night Sister in Sole Charge.**
**2 Staff Nurses.**

The Sanatorium has 70 beds for pulmonary tuberculosis cases, and the vacancies have arisen due to the commencement of minor surgical work, which has necessitated an increase in staff.

The Night Sister in Sole Charge must be a State Registered Nurse and in possession of T.A. Certificate or have experience in nursing tuberculosis cases. The Staff Nurses must be State Registered Nurses and preferably with nursing experience of tuberculosis cases, although this is not essential.

Salary and conditions of service are in accordance with the latest recommendations of the Nurses and Midwives Council, and applicants may be either resident or non-resident.

Applications, stating age, experience, and qualifications, with Matron's name for reference, to be sent to the Matron.

H. WILKINSON,
Secretary to the Committee.
(2172)

---

**MAIDA VALE HOSPITAL FOR NERVOUS DISEASES, LONDON, W.9**

**Night Sister** required, S.R.N. Salary according to the Whitley Council recommendations.

Apply to the Matron. (139)

---

**HULL (A) GROUP**
**HOSPITAL MANAGEMENT COMMITTEE**
**VICTORIA HOSPITAL FOR SICK CHILDREN, PARK STREET, HULL**
(143 Beds)

Applications are invited for the post of **Night Sister** (in sole charge), S.R.N., R.S.C.N., or S.R.N., S.C.M. Resident or non-resident.

Salary according to the appropriate scale.

Applications, together with Matrons' names for reference, to be sent to the Matron, V.C.H., Park Street, Hull. (2627)

---

**CLEVELAND HOSPITAL MANAGEMENT COMMITTEE**
**WEST LANE HOSPITAL**
**MIDDLESBROUGH**
(203 Beds)
**(Training School for Fever Nursing)**

Applicants are invited for the post of resident or non-resident **Night Sister.**

Applicants should be S.R.N. and S.R.F.N., and have had good experience as Ward Sister.

Salary and conditions in accordance with Nurses and Midwives Whitley Council.

Applications should be sent to Matron, West Lane Hospital, Middlesbrough. (2707)

---

# WESTERN REGIONAL HOSPITAL BOARD, SCOTLAND

NURSING STAFF VACANCIES

**AYRSHIRE CENTRAL I.D. HOSPITAL, IRVINE**
**(Training School for Fever and T.A. Certificates)**

**Night Sister,** R.G.N., R.F.N. Certificates with Ward Sister's experience essential.

**Staff Nurses,** R.G.N., R.F.N. or T.A Certificates necessary.

**State Enrolled Assistant Nurses.**

**Student Nurses,** aged 17 years and over, for the Preliminary Training School. Two years' training. 1st year salary £200, 2nd year £210, less £100 for board and lodging.

**GLENAFTON SANATORIUM, NEW CUMNOCK, AYRSHIRE**

**Staff Nurse,** must be General trained. Opportunity to train for T.A. Certificate.

**KILMARNOCK INFIRMARY, KILMARNOCK, AYRSHIRE**

**Theatre Sister.**

**KIRKLANDSIDE HOSPITAL, KILMARNOCK, AYRSHIRE**

**Staff Nurse,** S.R.N., for Medical Wards.

**Enrolled Assistant Nurses** for Medical Wards.

**KILMARNOCK MATERNITY HOSPITAL, KILMARNOCK, AYRSHIRE**
**(Part II Training School)**

**Staff Midwife,** S.R.N., S.C.M., or S.C.M.

**STOBHILL GENERAL HOSPITAL, GLASGOW, N.**
(1,800 Beds)

**Deputy Sister,** wanted for Female Psychiatric Ward. Resident or non-resident.

**Night Sisters,** S.R.N., S.C.M., for General Wards.

**Theatre Sisters,** S.R.N.

**Staff Nurses,** must be S.R.M.N., for Mental Observation Wards, Male and Female, non-resident.

**Staff Nurses,** S.R.N., S.C.M., for General Wards.

**Pupil Midwives,** for Part I and Part II Training. Midwifery Schools commence July 1st, September 1st and November 1st.

Application forms for all of the above appointments to be obtained from Matron.

**SOUTHERN GENERAL HOSPITAL, GLASGOW, S.W.1**
**(Training School — 1,200 Staffed Beds)**

**Sister Tutor,** qualified.

**Sister Tutor,** temporary, qualified or unqualified, for a period of 9 months. (Unqualified Tutor will be paid as Departmental Sister).

**Staff Nurses** (Female), resident or non-resident, for alternate day and night duty.

**TUBERCULOSIS HOSPITAL, WISHAW, LANARKSHIRE**
(65 Beds)

**Staff Nurse,** R.G.N., R.F.N. or T.A. Certificate necessary, resident or non-resident.

**UDSTON TUBERCULOSIS HOSPITAL, BURNBANK, HAMILTON**

**Trained Sister,** resident.

**Two Staff Nurses,** R.F.N. or T.A. Certificate.

**GLENLEE TUBERCULOSIS HOSPITAL, BURNBANK, HAMILTON**

**Two Staff Nurses,** S.R.N. or R.F.N. and C.M.B.

**Application to be made to Matron, Udston Hospital, Burnbank, Hamilton.**

**DUNOON DISTRICT COTTAGE HOSPITAL, DUNOON, ARGYLL**
(14 Beds)

**Ward Sister** (First year), General trained.

**STRUAN LODGE MATERNITY HOSPITAL, DUNOON, ARGYLL**
**(12 Beds)**

**Staff Midwife.**

**COUNTY HOSPITAL, STONEHOUSE**

**Ward Sisters.**
**Staff Nurses.**

**BRAEHOLM MATERNITY HOSPITAL, HELENSBURGH, DUMBARTONSHIRE**
**(Training School—25 Beds for Part I and Part II)**

**Pupil Midwives,** S.R.N.

**OVERTOUN MATERNITY HOSPITAL, DUMBARTON, DUMBARTONSHIRE**
**(Training School for Part I and Part II)**
(25 Beds)

**Pupil Midwives,** S.R.N.

**SEAFIELD SICK CHILDREN'S HOSPITAL, AYR**
(110 Beds)

**Sister Tutor,** qualified, non-resident.

**ROYAL VICTORIA EYE INFIRMARY, PAISLEY**

**Staff Nurse** required, with or without ophthalmic experience. Resident or non-resident.

Applications to be sent to Matron, Mansion House Road, Paisley.

**McKELVIE I.D. HOSPITAL, OBAN, ARGYLL**
(24 Beds)
**MATRON**

Applicants must be Fever trained Nurses with appropriate practical nursing and administrative experience. A qualification and/or experience in Tuberculosis Nursing will be an advantage.

Applications to be lodged with the Secretary, Board of Management, "Aros," Lochgilphead, Argyll, not later than 20th July, 1951.

**CASTLE DOUGLAS AND DISTRICT HOSPITAL, KIRKCUDBRIGHTSHIRE**

**Ward Sister.**

**ROYAL INFIRMARY, DUMFRIES**

**Theatre Sister** (experienced) required immediately. Resident or non-resident.

**BANNOCKBURN I.D. HOSPITAL, BANNOCKBURN, STIRLINGSHIRE**
**(Affiliated Training School, Part I, for Fever Certificate)**
(100 Beds)

**Ward Sister,** resident, State Registered General and Fever, with theatre experience.

**SANATORIUM, BRIDGE OF WEIR, RENFREWSHIRE**
**(Training School for Tuberculosis Association Certificate)**
(200 Beds)

**Enrolled Assistant Nurses.**

Applications to Matron fourteen days from insertion of advertisement.

**LENNOX CASTLE INSTITUTION, LENNOXTOWN, Near GLASGOW**
(Maternity Unit — 160 Beds)

**Pupil Midwives,** S.R.N., for Part I and Part II training.

WHITLEY COUNCIL SALARY SCALES AND CONDITIONS OF SERVICE WILL APPLY TO THE ABOVE APPOINTMENTS.

Applications, stating age, qualifications and experience, and names of two referees, to be sent to Matron of the respective Hospital, unless otherwise stated above. (2841)

---

**HUDDERSFIELD HOSPITAL MANAGEMENT COMMITTEE**
**HOLME VALLEY HOSPITAL, HOLME**
(40 Beds)

**Night Sister** (S.R.N., S.C.M.) required immediately. Salary and conditions of service in accordance with Whitley Council recommendations

Apply to Matron at the above Hospital.

---

**ROYAL NATIONAL THROAT, NOSE AND EAR HOSPITAL**
**GRAY'S INN ROAD, LONDON, W.C.1**
**AND GOLDEN SQUARE, W.1**

**Relief Night Sister** required. Assistant with Ward Sister's experience preferred.

Also **Children's Ward Sister.** Applicants must be S.R.N. and R.S.C.N.

Posts may be resident or non-resident.

Salary and conditions of service according to Whitley Council scales.

Applications to Matron at Gray's Inn Road.

---

**PETERBOROUGH AREA HOSPITAL MANAGEMENT COMMITTEE**
**DODDINGTON HOSPITAL, MARCH**
(120 Beds)

Applications are invited for the following Nursing posts at the above Acute General Hospital:—

**Night Sister.**
**Ward Sister.**
**Theatre Sister.**
**Staff Nurses.**

Positions may be resident or non-resident and salaries and conditions of service in accordance with the decision of the Nurses and Midwives Whitley Council.

Applications, with names for references, to be forwarded to the Matron immediately.

---

**ROYAL ABERDEEN HOSPITAL FOR SICK CHILDREN**

Applications are invited for the appointment of **Night Superintendent,** R.G.N., R.S.C.N. preferred.

Applications, giving particulars of training and subsequent experience, together with names of two Matrons for references, to be sent immediately to the Matron of the above Hospital, Westburn Drive, Aberdeen.

---

**STOCKPORT AND BUXTON HOSPITAL MANAGEMENT COMMITTEE**
**SHAW HEATH HOSPITAL, STOCKPORT**
NIGHT SISTER

Applications are invited for the above post. The person appointed will work under the direction of a Night Superintendent and relieve that officer when off duty.

Salary and conditions of service in accordance with the recommendations of the Nurses and Midwives Whitley Council.

Applications, stating age, qualifications and experience, together with copies of testimonials, or the names of two referees, to be forwarded to the Matron.

---

**LANCASTER AND KENDAL HOSPITAL MANAGEMENT COMMITTEE**
**QUEEN VICTORIA HOSPITAL**
**MORECAMBE AND HEYSHAM**

**Assistant Night Sister** required for Hospital of 100 beds. General surgery, gynaecology and midwifery. Must be S.C.M. and able to take theatre.

Apply with full details of training and subsequent experience, together with names for reference, to Matron.

---

**LANCASTER AND KENDAL HOSPITAL MANAGEMENT COMMITTEE**
**LANCASTER ISOLATION HOSPITAL**
**Medical Paediatric Unit**

This is a newly equipped unit of 16 beds under the care of a Consultant Paediatrician in a modern Hospital, on the main road to the town and coast. Nursing staff required as under:—

**One Junior Night Sister,** S.R.N. or S.C.M. in full charge of Block.

**Four Staff Nurses,** S.R.N. or S.R.C.N. desirous of obtaining good experience in children's diseases.

**Four Nurses** experience in children's nursing—Nursery Nurse's qualification an advantage. Alternate day and night duty, good opportunity of gaining wider experience in medical paediatrics.

All posts resident or non-resident. 48 hours week. National scale of salary.

Applications are also invited from girls (16½ years of age) of good education who wish to gain experience in nursing sick children before taking training. Only those keenly interested need apply, giving names for reference.

Applications to the Matron, Lancaster Isolation Hospital, Slyne Road, Lancaster.

---

**ELIZABETH GARRETT ANDERSON HOSPITAL**
**EUSTON ROAD, LONDON, N.W.1**
**(Royal Free Hospital Group)**
**General Training School for Nurses**

**Night Superintendent** required (two Sisters), resident or non-resident as at Ministry of Health scale of salary and emoluments.

Apply with full particulars, giving Matrons' names for reference, to Matron.

## WORKSOP AND RETFORD HOSPITAL MANAGEMENT COMMITTEE

**VICTORIA AND KILTON HOSPITALS, WORKSOP, NOTTS**
**Complete Training School for Nurses**
(318 Beds)

Applications are invited for the post of **Sister Tutor** to commence duty in September.

Please apply, giving full particulars, to Matron. (1898)

## CANADIAN RED CROSS MEMORIAL HOSPITAL TAPLOW, MAIDENHEAD

(212 Beds)

**Qualified Sister Tutor** required to assist in training. Classrooms well equipped and a Block system is in operation. Residence optional.

Applications, giving full particulars of qualifications, experience, etc., to be sent to the Matron (2249)

## CANADIAN RED CROSS MEMORIAL HOSPITAL

**TAPLOW, Nr. MAIDENHEAD, BERKS**

**Principal Sister Tutor** required for the above Training School, to train Students for the Preliminary and State Final Examinations. Previous experience essential. The Hospital and classrooms are well equipped and a Block system is in operation. Residence optional. Salary and conditions of service in accordance with the Rushcliffe recommendations and Whitley Council. Vacancy occurring in August. (2936)

## DERBY No. 1 AREA HOSPITAL MANAGEMENT COMMITTEE

Applications are invited for the following vacancies. Salaries in accordance with latest scales. Apply to Matrons of individual Hospitals, stating age and experience and submitting two names for reference.

**DERBYSHIRE HOSPITAL FOR WOMEN, FRIAR GATE, DERBY**
(60 Beds—18 Cots)

**Home and Administrative Sister,** with Housekeeping experience.
**Theatre Sister,** resident. Applicants must have had theatre experience.
**Staff Nurse** required for Gynaecological Ward, 20 beds.
**Nurses** required for theatre, to gain experience. S.R.N. or S.E.A.N. Temporary appointments considered.

**CITY HOSPITAL, DERBY**
**(General and Part I Midwifery Training Schools)**

**Night Sister,** one of three.
**Staff Nurses,** Male or Female, for day or night duty. Non-resident if preferred.
**Midwifery Sisters,** resident or non-resident.
**Staff Midwives,** resident or non-resident.
**State Enrolled Assistant Nurses,** non-resident, for Maternity Wards.
**Pupil Midwives** for Part I Examination of the Central Midwives Board. There are some vacancies for untrained candidates.

**DERBYSHIRE HOSPITAL FOR SICK CHILDREN, NORTH STREET, DERBY**
**(Training School)**

**Night Sister** in sole charge, R.S.C.N. with S.R.N. or S.C.M.
**Staff Nurses,** R.S.C.N., for day and night duty. Non-residence if preferred.

There are also a limited number of vacancies for State Registered Nurses to train for the Register of Sick Children's Nurses, during which the most recent Whitley Council training allowance will be paid, i.e.:—

1st year: £285, less £100 for board, lodging and uniform.
2nd year: £300, less £100 for board, lodging and uniform.

For all particulars apply to Matron, who will be pleased to arrange an interview, and for candidates to see the Hospital.

**DERBYSHIRE ROYAL INFIRMARY, DERBY**

**Staff Nurses** for Wards and Departments. Must be S.R.N. Give name of Training School.

**QUEEN MARY MATERNITY HOME, DUFFIELD ROAD, DERBY**
**(Part II Midwifery Training School)**

**State Enrolled Assistant Nurses.** Alternate day and night duty.

**NIGHTINGALE MATERNITY HOME, LONDON ROAD, DERBY**
**(Part II Midwifery Training School)**

**Staff Midwives,** immediate vacancies. Alternate day and night duty. Resident or non-resident.
**State Enrolled Assistant Nurses.** Alternate day and night duty. (2939)

## MARKET HARBOROUGH GENERAL HOSPITAL

(30 Beds)

Vacancies exist for **Administrative Sister** (with Housekeeping experience preferred).
**S.R.N.,** for General Ward, S.R.N., S.C.M.
**2 S.E.A.N.s or Nursing Orderlies.**
Apply with two names for reference to Matron. (2484)

## NEITHROP HOSPITAL, BANBURY

(180 Beds)

**Linked with the Banbury Group Training School**

Applications are invited for the appointment of **Administrative Sister,** S.R.N., S.C.M.

The post offers good experience in a Hospital with a growing Maternity Unit, Ante-Natal Clinic, Isolation and Geriatric Departments. Good train service to London, Birmingham, and Oxford.

Applications to the Matron, Horton General Hospital, Banbury, Oxon. (2795)

## SWALLOWNEST ISOLATION HOSPITAL

**Nr. SHEFFIELD**
(82 Beds)

**Departmental Sister,** S.R.N., R.F.N., required, resident, whole-time. Salary in accordance with N.M.C. Circular No. 8. Post subject to National Health Service (Superannuation) Regulations, 1950.

Applications, stating age, qualifications and experience, with names of two referees, to the Matron as soon as possible. (2853)

## HOSPITALS FOR DISEASES OF THE CHEST

Applications are invited for the following vacancies:—

**LONDON CHEST HOSPITAL**
**LONDON, E.2**
Station: Bethnal Green
(Central London Line)
(135 Beds)

**Second Theatre Sister.**
**State Registered Staff Nurses,** for one year's post-graduate training for the British Tuberculosis Association Certificate.
**Theatre Staff Nurse.**
**State Enrolled Assistant Nurses.**
**Male State Registered Nurses** and **State Enrolled Assistant Nurses** (non-resident only).
**Staff Nurses** and **Assistant Nurses** for holiday duties.

**LONDON CHEST HOSPITAL**
**COUNTRY BRANCH, ARLESEY BEDS.**
Station: Letchworth, Herts
(205 Beds)

**Home Sister.**
**State Registered Staff Nurses,** for one year's post-graduate training for the British Tuberculosis Association Certificate.
**State Enrolled Assistant Nurses.**
**Male State Registered Nurses** and **State Enrolled Assistant Nurses** (resident).
**Staff Nurses** and **Assistant Nurses** for holiday duties.

Whitley Council scale of salaries and conditions, with service allowance of £15 on completion of six months' continuous whole-time tuberculosis nursing.

Both Hospitals are Training Schools for the British Tuberculosis Association Certificate.

Good experience can be gained in nursing all chest conditions, including thoracic and cardiac surgery.

Application forms and particulars may be obtained from the Matrons of either Hospital. (113)

## REDHILL GROUP HOSPITAL MANAGEMENT COMMITTEE

**REDHILL COUNTY HOSPITAL, EARLSWOOD COMMON, REDHILL, SURREY**

**Assistant Home Sister** required at the above Hospital. The salary and conditions of service are according to Rushcliffe Committee recommendations, plus an allowance of £15 per annum, pending revision and adoption by the Whitley Council.

Apply to the Principal Matron, stating previous experience, together with the names of two referees. (2827)

## ASHTON, HYDE AND GLOSSOP HOSPITAL MANAGEMENT COMMITTEE

**LAKE HOSPITAL, ASHTON-UNDER-LYNE**
(600 Beds)

Vacancies exist for:—
**Staff Midwives.**
**Pupil Midwives** (S.R.N.).
**Pupil Midwives** (non-S.R.N.).
**Female Enrolled Assistant Nurses.**
Apply to Matron.

**SHIRE HILL HOSPITAL, GLOSSOP**
(84 Beds)

**State Enrolled Assistant Nurses** required.
Apply to Matron.

**HYDE HOSPITAL, HYDE, CHESHIRE**
(103 Beds)

Vacancies for:—
**Ward Sister** (S.R.N., R.F.N.) and **Two Staff Nurses** (R.F.N.) with T.A. Certificate an advantage, for Male Tuberculosis Ward.
**Night Sister** (S.R.N., R.F.N.), and **Female Assistant Nurses** also required.
Apply to Matron.

**ASPLAND MATERNITY HOME, HYDE**
(11 Beds)

Vacancies exist for:—
**2 Staff Midwives or Midwifery Sisters.**
**1 Holiday Relief Sister.**
Please apply to Matron.

**WOODS CONTINUATION HOSPITAL, GLOSSOP**
(37 Beds)

**Night Sister** required.
Please apply to Matron, District Infirmary, Ashton-under-Lyne. (9)

## THE UNITED BIRMINGHAM HOSPITALS

**THE CHILDREN'S HOSPITAL**

Applications are invited for the following posts:—
(a) **Night Sister,** R.S.C.N. and S.R.N.
(b) **Theatre Sister,** for busy Theatres. Excellent experience gained in General, Ear, Nose and Throat, and Thoracic Surgery.
(c) **Sisters,** R.S.C.N., required immediately for holiday duty, with possibility of permanent posts later.
(d) **Staff Nurse** for Country Annexe at Malvern Link, Worcestershire (40 beds).
(e) **Staff Nurses,** for Day and Night duty in Wards and Departments.

Salary and conditions of service in accordance with National recommendations.

Apply to the Matron, The Children's Hospital, Birmingham, 16, giving the names of two Matrons for reference. (880)

## CANADIAN RED CROSS MEMORIAL HOSPITAL TAPLOW, MAIDENHEAD

(312 Beds)

**Night Superintendent** required. Must be S.R.N., S.C.M., and have had previous Ward Sister's experience. General Training School and Part I Midwifery Training School.

Apply with full particulars to the Matron. (2248)

## YEOVIL DISTRICT HOSPITAL

**HIGHER KINGSTON, YEOVIL**

The following appointments are now available:—
(a) **Second Night Sister**
(b) **Theatre Sister.**
(c) **Holiday Relief Sister.**

Salary according to Whitley Council recommendations.

Please forward details of previous experience and names of referees to Matron not later than Monday, 9th July, 1951. (2929)

**WARRINGTON GENERAL HOSPITAL**
(372 Beds)
**Complete Training School for Nurses**
A **Night Sister** is required. Salary as per Whitley recommendations.
Apply Matron. (2727)

**MOORLANDS, WESTMINSTER AND CENTRAL EYE HOSPITAL**
**(Westminster Branch)**
**HIGH HOLBORN, LONDON, W.C.1**
**Night Sister** required, S.R.N. with Ophthalmic Certificate and recent experience in Ophthalmic nursing.
Salary in accordance with National scales.
Apply, giving Matron's name for reference, to the Matron. (2993)

**TILBURY AND RIVERSIDE GENERAL HOSPITAL**
**(Tilbury Branch)**
**TILBURY, ESSEX**
Vacancies exist for the following:—
**Theatre Sister.**
**Ward Sisters** for Female Ward and for small Children's Ward.
**Staff Nurses** for Theatre, General Wards, Night duty and Out-Patient Department.
Apply to Matron, giving full particulars and Matrons' names for reference. (562)

**BURY AND ROSSENDALE HOSPITAL MANAGEMENT COMMITTEE**
**BURY GENERAL HOSPITAL**
THEATRE SISTER
SURGICAL WARD SISTER
Applications are invited for the above-mentioned posts at this Hospital. Salary and conditions of service in accordance with the Nurses and Midwives Whitley Council.
Applications should be made to the Matron, Bury General Hospital, from whom further particulars may be obtained.
H. WILKINSON,
Secretary to the Committee.
(2305)

**NOTTINGHAM No. 2**
**HOSPITAL MANAGEMENT COMMITTEE**
**THE NOTTINGHAM HOSPITAL FOR WOMEN, PEEL STREET, NOTTINGHAM**
Applications are invited for the posts of:
(a) **Senior Theatre Sister.** Resident.
(b) **Second Theatre Sister.** Resident.
Modern Twin Theatre Unit.
Post (a) will carry the salary and conditions of service of a Department Sister, i.e., £375 x £15 to £480 x £20 to £500 p.a., plus an allowance of £30 p.a. at each point on the scale.
Post (b) will carry the salary and conditions of service of a Ward Sister, i.e., £375 x £15 to £480 x £20 to £500 p.a.
A deduction of £130 p.a. will be made in each case for residential emoluments.
Applications, stating qualifications, experience and age, together with the names of two referees, to be sent to Matron. (2651)

**WESTMINSTER HOSPITAL TEACHING GROUP**
**WESTMINSTER CHILDREN'S HOSPITAL**
**VINCENT SQUARE, S.W.1**
**Theatre Sister** required, S.R.N. and R.S.C.N.
Applications, giving details of training and experience, with two Matrons' names for reference, should be sent to the Matron, Westminster Children's Hospital. (2922)

**PRESTON AND CHORLEY HOSPITAL MANAGEMENT COMMITTEE**
**CHORLEY AND DISTRICT HOSPITAL**
**Junior Theatre Sister** required for busy Theatre used by Consultants from Preston Royal Infirmary.
Applications, with Matrons' names for reference to be sent to the Matron.
JOHN GIBSON,
Secretary.
(2847)

**LONDON COUNTY COUNCIL**
Applications are invited from General trained State Registered Nurses for appointment as **Ward Sisters** at the undermentioned Homes for old people:—
Luxborough Lodge, Luxborough Street, W.1 (non-resident)
Newington Lodge, Westmoreland Road, S.E.17 (non-resident).
Orchard Lodge, Anerley Road, S.E.20 (resident).
Southern Grove Lodge, Mile End Road, E.3 (resident).
Salary scales in accordance with recommendations of Whitley Council.
Application forms obtainable from Medical Officer of Health (PH/D.1), The County Hall, London, S.E.1, should be returned not later than 9th July, 1951. (836) (2916)

**HOSPITAL MANAGEMENT COMMITTEE**
**No. 10—WAKEFIELD "B" GROUP**
**PINDERFIELDS GENERAL HOSPITAL**
**WAKEFIELD**
**Second Sister** required for busy Theatre Unit. Good experience can be obtained in all types of General Surgery and Orthopaedics.
Apply to Matron, Pinderfields General Hospital, Aberford Road, Wakefield.
G. L. BANNER,
Secretary.
Wakefield.
June, 1951. (2960)

**SCARBOROUGH, BRIDLINGTON, MALTON AND WHITBY GROUP**
**HOSPITAL MANAGEMENT COMMITTEE**
**SCARBOROUGH HOSPITAL, SCARBOROUGH**
(General — 163 Beds)
**Night Sister** (one of three working under Night Superintendent).
**MALTON, NORTON AND DISTRICT COTTAGE HOSPITAL**
(28 Beds)
**Theatre Sister.**
**Staff Nurse.**
**Female Assistant Nurses.**
In all cases the salary and conditions of service are according to those laid down by the Whitley Council.
Applications, giving age, details of experience and two names for reference to be addressed to the Matron of the Hospital concerned. (2884)

**LEEDS (A) GROUP HOSPITAL MANAGEMENT COMMITTEE**
Applications are invited for the undermentioned appointments. Salary and conditions of service in accordance with the Whitley Council recommendations.
**ST. JAMES'S HOSPITAL (SOUTH), BECKETT STREET, LEEDS, 9**
(1,194 Beds)
**Midwifery Sisters** (S.R.N. and S.C.M.) required for day and night duty in the Labour and Lying-in Wards.
**Night Sisters** for General Wards.
**Staff Nurses** for General Wards.
**JEWISH HERZL MOSER HOSPITAL, LEOPOLD STREET, LEEDS, 7**
(40 Beds)
**Night Sister in Sole Charge.**
**Staff Nurse.**
**Enrolled Assistant Nurses.**
Applications or requests for further information for any of the above posts should be forwarded to the Matron of the appropriate Hospital. (638)

**CITY HOSPITAL, HUCKNALL ROAD, NOTTINGHAM**
(833 Beds)
**Complete Training School for Male and Female Nurses, including Part I Midwifery**
The Hospital is situated two miles from the City, in spacious grounds, with frequent bus service from the gates.
Required (resident or non-resident):—
**Night Superintendent** for Maternity Department—117 beds.
**2 Night Sisters** in charge of sections (General Wards).
**Student Nurses.** Applicants must be 17½ years of age or over.
Salaries and conditions for all posts in accordance with the Whitley Council recommendations.
Particulars and forms of application may be obtained from the Matron.
(2435)

**CARDIFF HOSPITAL MANAGEMENT COMMITTEE**
**Night Sister** (sole charge) required at the Prince of Wales' Orthopaedic Hospital, The Walk, Cardiff. Orthopaedic experience desirable.
Apply to Matron, giving names of referees. (2697)

**SCUNTHORPE HOSPITAL MANAGEMENT COMMITTEE**
**GLANFORD HOSPITAL, BRIGG**
(78 Beds)
Applications are invited for the post of **Night Sister**, S.R.N. with S.C.M. or good experience in Midwifery. Residential accommodatioin in modern Nurses' Home available if required. Salary and conditions of service in accordance with Whitley Council N.M.C.
Applications, with full details of training and experience and names of three referees, to Matron, Glanford Hospital, Brigg, Lincs. (2668)

**ROYAL BUCKS HOSPITAL, AYLESBURY, BUCKS**
(180 Beds)
**Staff Nurse** for Children's Medical Ward of 18 beds. S.R.N. and preferably R.S.C.N., but the latter qualification is not essential.
**Night Sister.**
**Staff Nurse** for Male Orthopaedic Ward.
**Staff Nurses (2)** for Operating Theatres.
**S.E.A.N.s** for Theatre and Maternity Department
Please apply to Matron for application form or further details. (2930)

**TINDAL GENERAL HOSPITAL, AYLESBURY, BUCKS**
**Holiday Relief Sister.**
**Night Sister**, S.R.N.
**Theatre Sister** (one of three), working under a Superintendent.
**S.E.A.N.s.**
Please apply to Matron with two names for reference. (2931)

**KETTERING AND DISTRICT HOSPITAL MANAGEMENT COMMITTEE**
**GENERAL HOSPITAL, KETTERING**
**Senior Theatre Sister** required.
Applications, stating age, training and subsequent experience, to be made to the Senior Matron. (2593)

**WARRINGTON GENERAL HOSP**
(372 Beds)
THEATRE SISTER
A **Theatre Sister** is required for a modern Theatre Unit, consisting of operating theatres at the above Ho
Scale of salary as per Whitley Re tions.
Apply to Matron.

**CITY HOSPITAL, HUCKNALL R NOTTINGHAM**
APPOINTMENTS
Required (resident or non-resident):
**Maternity Ward Sisters.** Candidate have had Ward Sister's experience in I Midwifery School.
**Staff Midwives.** Applicants must be and S.C.M.
**Pupil Midwives** (resident). Ne Course for Part I Midwifery, commen August, 1st November, 1951. Each has one Study Day per week. Ca must be S.R.N.
Part II training may be taken at the Maternity Hospital, which is an Ann Hospital.
Salaries and training allowances are mended by the Nurses and Midwives C
Further particulars and application may be obtained from the Matron.

**DARLINGTON MEMORIAL HOSP**
(210 Beds)
**Relief Sister** required for holiday
Applications, with two recent testi should be sent to Matron at once.

**HAMPSTEAD GENERAL HOSPI THE GREEN, LONDON, N.W.3**
Required: **Sister** for temporary post four months (possible permanency), in Female Surgical Ward, largely Gynae Vacancy owing to illness.
Apply, giving details of experiences, names of two Matrons for reference, Matron.

**KETTERING AND DISTRICT HOSP MANAGEMENT COMMITTEE GENERAL HOSPITAL, KETTER**
Applications are invited for the **Out-Patient Department Sister** at the Hospital.
This vacancy is in a very busy dep and applicants must be experienced type of work.
Salary and conditions in accordan the Whitley Council scale.
Applications to be made to the Matron, General Hospital, Kettering, ants, stating age, full details of quali and subsequent experience.

**Junior Sister** required for EYE TORIUM at SWANLEY.
Candidates must be S.R.N. and Ophthalmic Certificate.
Salary will be according to Whitley rates.
Apply with full particulars to Mis MacKellar, Matron, MOORFIELDS MINSTER and CENTRAL EYE HO City Road, London, E.C.1.

**MONTAGU HOSPITAL, MEXBOR**
(123 Beds)
**Approved Training School**
Applications are invited for the **Ward Sister** for the Female Surgi at the above busy General Hospital and conditions of service in accorda Whitley Council scales.
Applications, with names of Ma reference, to be forwarded to the Ma

**NURSING SISTERS**
The King George V Hospital in M vacancies for **Nursing Sisters** with R S.C.M. Certificates. The Committee that all Staff should be in sympathy evangelical work of the Hospital.
For further information apply Secre Denison House, Vauxhall Bridge Ro don, S.W.1.

**BURY AND ROSSENDALE HOSP MANAGEMENT COMMITTEE AITKEN SANATORIUM HOLCOMBE, Nr. BURY, LANC**
There is a vacancy at the above San for a **Ward Sister**, S.R.N. with T.A. cate or experience in the nursing of T losis. Salary and conditions of se accordance with the latest recomme of the Nurses and Midwives Council.
Applications, stating age, experie qualifications, with Matron's name fo ence, to be sent to the Matron.
H. WILKINSON,
Secretary to the Co

**KENYA**
**ELDORET MEMORIAL HOSPIT**
**Two Sisters**, S.R.N. and S.C.M., quired immediately for this Hospital proximately 25 beds. Hospital is situ the Highlands, 200 miles from Nairo
Salary: £240, rising to £300 in Free board and lodging. Gratuity completion of four years' contract, passages. Superannuation contributio
For further particulars apply to Nursing Association, 15 Victoria Str don, S.W.1.

## BINGLEY, KEIGHLEY, SKIPTON AND SETTLE HOSPITAL MANAGEMENT COMMITTEE

**YORKSHIRE, WEST RIDING**

Applications are invited for the following appointments. Salaries and conditions in accordance with the recommendations of the Nurses Salaries Committee. Applications, with full particulars and names for reference, to be sent to the Matron of the appropriate Hospital.

**CAWDER GHYLL MATERNITY HOSPITAL, SKIPTON**

**State Enrolled Assistant Nurses** (resident or non-resident).

**SKIPTON GENERAL HOSPITAL, SKIPTON**

(64 Beds)

**Female State Enrolled Assistant Nurses** (resident or non-resident).
**Full-time Theatre Staff Nurse.**

**BINGLEY HOSPITAL, BINGLEY**

(68 Beds)

**Complete Training School in conjunction with Keighley and District Victoria Hospital**

**Sister** (S.R.N.) for Children's Ward.
**Staff Nurses** for Women's Ward, Theatre and Private Wards.

**ST. JOHN'S HOSPITAL, KEIGHLEY**

(Chronic Sick Patients—195 Beds. Maternity Unit—29 Beds)

**Staff Nurses** (S.R.N.).
**State Enrolled Assistant Nurses**, Male and Female.
**Staff Midwives** (S.C.M.).

**KEIGHLEY AND DISTRICT VICTORIA HOSPITAL**

(146 Beds)

**Complete Training School in conjunction with Bingley Hospital**

**Staff Nurses** (S.R.N. essential) for following Wards and Departments:—
Female Medical and Surgical Ward.
Male Medical and Surgical Ward.
Operating Theatre (Theatre experience essential). Day duty and relief in Wards if necessary.
Out-Patient and Casualty Departments.

**Female State Enrolled Assistant Nurses** (resident or non-resident) for Female Medical and Surgical Ward, and Private Wards.

**Male Charge Nurse**, S.R.N. (non-resident), for Operating Theatre.

**Male Staff Nurse**, S.R.N. (non-resident), for Male Medical and Surgical Ward

**Male State Enrolled Assistant Nurse** (non-resident) for Male Medical and Surgical Ward.

**Senior Theatre Sister** for modern twin unit; the work includes general, orthopaedic and gynaecological surgery.

**Staff Nurse** (S.R.N.) for night duty in charge of wards.

**MORTON BANKS INFECTIOUS DISEASES HOSPITAL, RIDDLESDEN KEIGHLEY**

**Staff Nurses**, R.F.N. or S.R.N., full-time, resident.
**Nurse** R.F.N.), full or part-time, resident or non-resident. Night duty.
**State Enrolled Assistant Nurses**, full or part-time, resident or non-resident, for day or night duty.

(2988)

## MOORFIELDS WESTMINSTER AND CENTRAL EYE HOSPITAL

**(MOORFIELDS BRANCH)**
**CITY ROAD, LONDON, E.C.1.**

Applications are invited for the post of **Third Theatre Sister.**
Applicants must be State Registered and hold the Ophthalmic Certificate.
Salary will be in accordance with the Whitley Council scales.
Applications, giving details of qualifications, age and experience, should be sent to Miss M. B. MacKellar, Matron. (2822)

## ST. MARK'S HOSPITAL

**CITY ROAD, LONDON, E.C.1**
**(Post-Graduate Teaching Hospital)**

**Theatre Sister** required. The work undertaken is recto-abdominal surgery.
Application form and full particulars from Matron. (2958)

## SCUNTHORPE HOSPITAL MANAGEMENT COMMITTEE

**SCUNTHORPE AND DISTRICT WAR MEMORIAL HOSPITAL, LINCS**

(256 Beds)

**Senior Theatre Sister** required. Modern well-equipped Theatre opened in 1948. Excellent general experience. Resident or non-resident. Whitley conditions and salary.
Forms of application from Matron.
**Sister** required for Private and Amenity Patients' Block (22 single rooms), opened in 1942. Resident or non-resident. Whitley conditions and salary.
Forms of application from Matron. (2855)

## HOSPITAL MANAGEMENT COMMITTEE No. 9 WAKEFIELD "A" GROUP

**CLAYTON HOSPITAL, WAKEFIELD**

**Theatre Sister** required in a busy modern theatre, offering excellent experience.
**Junior Sister** required for the Casualty Department.
Salary and conditions of service are in accordance with the Whitley Council recommendations, and the posts are subject to the National Health Service and Superannuation Acts.
Applications, giving full particulars of training and experience, together with the names of two referees, should be addressed to the Matron.

W. READ,
Secretary.
(2881)

## EAST RIDING GENERAL HOSPITAL, DRIFFIELD

Applications are invited for the following appointments:—
**Theatre Sister.**
**Ward Sister** (Medical and Surgical Wards).
Applications to the Matron. (2980)

## LEICESTER ISOLATION HOSPITAL AND CHEST UNIT GROBY ROAD, LEICESTER

(456 Beds)

**Junior Theatre Sister** (one of four). There is a vacancy in the theatre of the above Hospital, which deals with Major Thoracic Surgery (including cardiac). Previous experience not essential. Whitley Council scale of salaries
For further particulars apply to the Matron. (2870)

## LEEDS (A) GROUP HOSPITAL MANAGEMENT COMMITTEE

**ST. MARY'S HOSPITAL, LEEDS**
**Part I Midwifery Training School**

(106 Beds)

Applications are invited from Midwives holding S.R.N. qualifications for the post of **Midwifery Sister** at the above Hospital.
Duties are those of Lying-in Ward Sister for 15 beds. Labour Ward duties can be arranged from time to time.
The post may be resident or non-resident as required.
Applications to be forwarded to the Matron, St. Mary's Hospital, Greenhill Road, Leeds, 12, as soon as possible. (115)

## LINCOLN No. 1 HOSPITAL MANAGEMENT COMMITTEE

**COUNTY HOSPITAL, LINCOLN**

Applications are invited for the following posts:—
(a) **Sister**, for relief duties
(b) **Staff Nurses.** Alternate day and night general duties
Salary and conditions according to Whitley Scale.
Apply with Matrons' names for reference to Matron. (2495)

## ROTHERHAM HOSPITAL, DONCASTER GATE ROTHERHAM

**(Complete General Training School)**

Applications are invited for the following posts at the ROSEHILL HOSPITAL ANNEXE (20 beds, post-operative male and female cases):—
(a) **Sister**, S.R.N., S.C.M. Part I (Housekeeping experience an advantage).
(b) **Night Staff Nurse**, S.R.N.
The Annexe is pleasantly situated within easy reach of the town centre. Frequent bus service from the main gates.
Salary and conditions of service in accordance with Whitley Council recommendations. The posts are superannuable and subject to medical examination.
Applications (stating age, qualifications and experience) to the Matron, Rotherham Hospital, Doncaster Gate, Rotherham. (2803)

## MERTHYR AND ABERDARE HOSPITAL MANAGEMENT COMMITTEE

**PONTSARN CHEST HOSPITAL, Nr. MERTHYR TYDFIL**

(39 Beds)

Applications are invited for the post of **Resident Ward Sister.** Applicants must be S.R.N. and possession of T.A. Certificate will be an advantage.
Full particulars to Matron. (2640)

## BOLTON AND DISTRICT HOSPITAL MANAGEMENT COMMITTEE

**THE HULTON HOSPITAL, HULTON LANE, BOLTON**

(142 Beds)

Nursing Staff vacancies:—
**Ward Sisters.**
**Junior Sisters**, S.R.N. or R.F.N.
**Staff Nurses**, S.R.N. or R.F.N.
**Male and Female Assistant Nurses.**

Male Nurses must be non-resident. Female Nurses may be either resident or non-resident. Applications for the Junior Ward Sisters' posts are invited particularly from Nurses holding the Fever Certificate.
The Hulton Hospital, which caters for Infectious Diseases, Female Pulmonary Tuberculosis, Skin cases and Male Sick, is built on modern lines and has excellent training facilities for State Registered Nurses who wish to qualify for the R.F.N. Regular bus services from the Hospital to the town centre.
Full details on application to the Matron.

H. P. TRAVIS,
Secretary.
(2699)

## BANBURY AND DISTRICT HOSPITALS MANAGEMENT COMMITTEE

Applications are invited for the following posts, and should be addressed to the Matrons of the individual Hospitals:—

**BICESTER COTTAGE HOSPITAL, OXON**

(6 Beds—Mainly Midwifery)

**Staff Midwife** (Night duty).
**State Enrolled Assistant Nurse.**

**BRACKLEY COTTAGE HOSPITAL, NORTHANTS**

(13 Beds)

**State Enrolled Assistant Nurse.**

**CHIPPING NORTON WAR MEMORIAL HOSPITAL, OXON**

(32 Beds)

**Staff Midwife.**
**Staff Nurse.**
**2 State Enrolled Assistant Nurses** (alternate Night duty).

**MOORE COTTAGE HOSPITAL, BOURTON-ON-THE-WATER, GLOS.**

(17 Beds)

**Sister.**

(2799)

## TINDAL GENERAL HOSPITAL, AYLESBURY, BUCKS

**Junior Sister** required for Female Surgical Ward of 25 beds.
Please apply to Matron with two names for reference. (2933)

**UNITED OXFORD HOSPITALS**
**COLD ARBOUR HOSPITAL, OXFORD**

There is an immediate vacancy for either a **Sister or Male Charge Nurse** (S.R.N. and T.A.) for the Male Ward in the above Tuberculosis Unit.

A **Staff Nurse** is also required for the Female Ward (S.R.N. or T.A.).

Both posts may be resident or non-resident.

Apply Matron, The Slade Hospital. (2731)

---

**THE UNITED LEEDS HOSPITALS**
**GENERAL INFIRMARY AT LEEDS**

Vacancy for **Sister in Charge** of busy Radiotherapy Unit, comprising 44 beds, Male and Female.

Please apply to Matron, stating age, training and experience, together with three names for reference. (2681)

---

**WARRINGTON GENERAL HOSPITAL**
(372 Beds)
Maternity Unit (40 Beds)
**Part Two Training**

Required, **Midwifery Sister.** Scale of salary as per Whitley recommendations. Resident or non-resident.

Apply Matron. (2729)

---

**WHELLEY HOSPITAL**
**BRADSHAW STREET, WIGAN**

Applications are invited for the undermentioned nursing appointments at the above Hospital, which now deals with general medical work in addition to infectious diseases:—

**Ward Sister,** S.R.N. and preferably R.F.N.
**Staff Nurses,** S.R.N. and preferably R.F.N.
**State Enrolled Assistant Nurses.**

Posts may be resident or non-resident, and applications will be considered for posts of State Enrolled Assistant Nurses on a part-time basis.

Latest Whitley Council scales of salary in operation.

Applications, stating age, qualifications and previous experience, should be forwarded to the Matron as soon as possible. (2777)

---

**UNITED OXFORD HOSPITALS**
**RADCLIFFE INFIRMARY**

Applications are invited from suitably experienced candidates for the post as **Ward Sister** in the Maternity Department. Vacancies also exist for **2 Staff Midwives.**

Please apply to Senior Matron, giving two names for reference. (2787)

---

**THE GROSVENOR SANATORIUM**
**ASHFORD, KENT**
(260 Beds)
**Registered Training School for B.T.A. Cert.**
WARD SISTERS

Applications are invited for **Ward Sisters.** Whitley Council scales in operation. (2815)

---

**CALDY MANOR HOSPITAL**

Applications are invited for the following posts:—

**Ward Sisters,** resident.
**State Enrolled Assistant Nurses,** resident or non-resident.

Caldy Manor, which has accommodation for patients, is to be opened on the 1st August, 1951, as a Heart Hospital. It is pleasantly situated in its own grounds, overlooking the Dee Estuary, and provides modern residential accommodation for nursing staff. Very convenient for West Kirby and electric trains to New Brighton, Wallasey and Liverpool.

Salaries and conditions of service in accordance with Whitley Council scales.

Applications, giving particulars of age, qualifications and experience, together with names of two referees, should be submitted immediately to Ronald Haworth, Secretary, North Wirral Hospital Management Committee, Leasowe Children's Hospital, Moreton, Wirral. (2861)

---

**MIDDLESEX COUNTY COUNCIL**
**WELFARE DEPT.**

**Ward Sister** (Res.) rqd. initially for Percy House, Twickenham Road, Isleworth, Mx. Large Home for aged and very infirm persons). Estab., pensionable, subj. to medical approval and prescribed conditions. Salary: 75 x £15—£480 x £20—£500, less a charge of £130 p.a. for residential emoluments.

Applications, stating age, present post and previous exper., to Superintendent at above address immediately (quoting J.560 N.T.). Canvassing disqualifies. (2950)

---

**NIGERIA**
**UNIVERSITY HOSPITAL, IBADAN**

Vacancies exist for **Three Nursing Sisters.** S.R.N. and S.C.M., of which one is required for theatre work. Candidates may be considered up to 40 years of age and should have had at least three years' post-certificate experience. Salary, including expatriation pay, in range £570—£880 p.a. In addition, temporary cost of living allowance of 10 per cent of basic salary. Posts non-pensionable, but gratuity of £25 per quarter payable on completion of contract. Outfit allowance of £60 on first appointment. Contract minimum of 12 hours, each tour of 10 months, then two months' leave. Free outward and return passages by air. Furnished quarters provided at cost deduction starting at £30 p.a.

For further particulars apply to Overseas Nursing Association, 15 Victoria Street, London, S.W.1. (2996)

---

**DERBY NO. 2 HOSPITAL MANAGEMENT COMMITTEE**
**DERWENT HOSPITAL, DERBY**
**(Infectious Diseases Hospital and Sanatorium)**
**(Training School for T.A. and Fever Certificates)**

The following staff are required:—

**Male and Female Staff Nurses,** S.R.N., to take B.T.A. Certificate—one year's training.

**Female Staff Nurses,** S.R.N., to take State Fever Certificate—one year's training.

**Male and Female Student Nurses,** for B.T.A. Certificate—two years' training.
**Female Student Nurses,** to take State Fever Certificate—two years' training.
**2 Ward Sisters.** Must have S.R.N. and S.R.C.N. or S.R.C.N. and S.F.N., for Gastro-Enteritis Unit, which is to be opened at the above Hospital in the near future.

Hospital is situated 1½ miles from Derby and is not isolated. Ten minutes' bus service.

Salaries and conditions of service in accordance with Nurses and Midwives Whitley Council.

Applications to Matron (2698)

---

**NOTTINGHAM No. 1 HOSPITAL MANAGEMENT COMMITTEE**
**NOTTINGHAM AND MIDLAND EYE INFIRMARY**
(54 Beds)
**THE ROPEWALK, NOTTINGHAM**

**Corridor Sister** required, S.R.N. Ophthalmic trained or equivalent experience.
Apply to Matron for application form. (2796)

---

**BROADGATE HOSPITAL, BEVERLEY, YORKS**
(602 Beds)

There are vacancies at the above Mental Hospital for the following Nursing Staff:—

**Ward Sisters**
**Deputy Sisters.**

Applications, giving full details, should be sent to the Matron. (2671)

---

**WORKSOP AND RETFORD HOSPITAL MANAGEMENT COMMITTEE**
**CARLTON ISOLATION HOSPITAL**
**WORKSOP, NOTTS**
SISTER, STAFF NURSES AND ASSISTANT NURSES

**Applications are invited for the following:—**
(1) **Sister,** S.R.N., S.R.F.N.
(2) **Staff Nurses,** S.R.N., S.R.F.N.
(3) **Assistant Nurses with fever experience.**
**National scale of salaries and superannuation scheme.**
**Applications, giving full particulars, should be made to the Matron, Carlton Isolation Hospital, Carlton, Nr. Worksop, Notts.** (x70)

---

**EAST CUMBERLAND HOSPITAL MANAGEMENT COMMITTEE**
**CUMBERLAND INFIRMARY, CARLISLE**
(354 Beds)
**Complete Training School for Nurses**

**Student Nurses** required for Preliminary Training Schools commencing October, 1951, January and April, 1952. Applications to be sent to Matron.

**Sister,** S.R.N., S.R.F.N., required for Cubicle Ward of 12 beds, for September, 1951.

Applications, giving full particulars, together with name(s) of Matron(s) to whom reference may be made, should be sent to the Matron. (2875)

---

**CHESTERFIELD HOSPITAL MANAGEMENT COMMITTEE**
**WALTON SANATORIUM, CHESTERFIELD**
(137 Beds)
**Training School for Tuberculosis Association Certificate**

Extensive additions and alterations are now completed, resulting in modernization of Treatment Rooms and Patients' Recreation Rooms, together with greater amenities in Staff Quarters. Extra Nursing Staff is required immediately in the following category:—

**One Relief Sister,** S.R.N., theatre experience advantageous, at Whitley Council rate, plus £30 per year special service allowance.

Prospective candidates will be free to view the Sanatorium, which is situated on the main bus route five minutes out of Chesterfield, by arrangement.

Apply Matron, Whitecotes Lane, Chesterfield.

M. H. BOONE,
Secretary.
(2928)

---

**NOTTINGHAM No. 1 HOSPITAL MANAGEMENT COMMITTEE**
**NOTTINGHAM AND MIDLAND EYE INFIRMARY**
(54 Beds)
**THE ROPEWALK, NOTTINGHAM**

**Casualty Sister** required, S.R.N. Ophthalmic trained or equivalent experience.
Apply to Matron for application form. (2982)

---

**HULL AND EAST RIDING CONVALESCENT HOSPITAL**
**WITHERNSEA, E. YORKS**

Applications are invited for the following posts:—

**Sister.**
**Night Nurse** (S.R.N.).
**State Enrolled Assistant Nurse** (resident).

National scale and conditions.

Apply with full details to Matron at above address. (2821)

---

**BURNLEY AND DISTRICT HOSPITAL MANAGEMENT COMMITTEE**
**BURNLEY GENERAL HOSPITAL**

**Ward Sister** required for Female Medical Ward (74 beds).

Apply to Matron. (2977)

---

**BRISTOL DISTRICT NURSING ASSOCIATION**

**State Registered Nurses,** Male and Female, trained for the Queen's Roll. Vacancies now and later. Resident or non-resident. Experimental Block Training in operation. Salary during training £140, plus emoluments. Cyclists or motorists. General work only.

Also **Queen's Sisters** required.

Apply Senior Superintendent of Nursing, 6 Berkeley Square, Bristol, 8. (89)

---

**ACLAND NURSING HOME**
**OXFORD**

Vacancies for **S.R.N.s** will occur on 1st July and 1st August. Also **S.R.N.** with theatre experience required August. Salary equivalent to the Whitley scale. F.S.S.U. in force.

Apply to the Matron. (1787)

---

**PLAISTOW HOSPITAL**
**SAMSON STREET, LONDON, E.13**

**State Registered Nurses** required for one year's Fever Training.

Training allowance in accordance with Whitley Council scale (N.M.C. Circular No. 11).

Apply to the Matron. (2132)

---

**LEICESTER DISTRICT NURSING ASSOCIATION**

**Two State Registered Nurses** required for general work only. Opportunity of training for the Queen's Roll if desired.

Apply Senior Superintendent, 2 University Road, Leicester. (2631)

---

**MANCHESTER AND SALFORD DISTRICT NURSING INSTITUTION**

**Two Queen's Midwives** for Northern and Southern outskirts of Manchester. Resident. Cyclists or motorists.

Apply Senior Superintendent, 3 St. James's Square, Manchester, 2. (2663)

---

**MOORFIELDS, WESTMINSTER AND CENTRAL EYE HOSPITAL**
**CITY ROAD, LONDON, E.C.1**

**Housekeeping Pupils (Two)** required for four months' course. Diploma given.

Salary according to Whitley Council scale.

Apply Miss M. B. MacKellar, Matron. (2811)

---

**HULL (A) GROUP**
**HOSPITAL MANAGEMENT COMMITTEE**
**HULL ROYAL INFIRMARY**
**SUTTON BRANCH**

**Staff Nurse** required for Children's Ward. Resident or non-resident.

**Salary** in accordance with National scale. **Superannuation.**

**Apply with full particulars to Matron, Hull Royal Infirmary.** (2406)

---

**THE ROYAL MATERNITY HOSPITAL**
**BELFAST, NORTHERN IRELAND**
**Approved Complete Training School for Pupil Midwives**

Require **Staff Midwives** who are also S.R.N.s. Excellent experience in obstetrics and in the premature babies' unit. Salary in accordance with the Whitley Council awards.

Apply, with details of training and experience, to the Matron, Royal Maternity Hospital, Grosvenor Road, Belfast. (181)

---

**CRUMPSALL HOSPITAL**
**MANCHESTER, 8**
(Adult General—1,200 Beds)

Vacancies exist as follows:—

Non-resident **Assistant Nurses** (State Enrolled).

**Staff Nurses,** for Wards and Operating Theatre.

**Staff Midwives.**

**Student Nurses,** Female, resident or non-resident.

**Pupil Midwives.** Must be S.R.N., resident or non-resident.

Salaries in accordance with Whitley Council scales and conditions of service.

Subject to National Health Service (Superannuation) Regulations, 1949.

Applications to be addressed to the Matron, Dept. N.T., Crumpsall Hospital, Manchester, 8, as soon as possible. (60)

---

**LANCASHIRE COUNTY COUNCIL**
ASSISTANT TO THE MATRON

State Registered Nurse with experience of children's nursing required as **Assistant to the Matron** at the "Kepplewray Residential Special School, Broughton-in-Furness, North Lancs (accommodation, 40 physically handicapped girls). Salary scale: £375 x £15—£480 x £20—£500, less £130 for emoluments. Post superannuable and subject to medical examination.

Application forms and further particulars from the County Medical Officer, Health Department, County Offices, Preston. (2618)

**CENTRAL WIRRAL HOSPITAL MANAGEMENT COMMITTEE ISOLATION HOSPITAL, CLATTERBRIDGE Nr. BIRKENHEAD**

**Staff Nurse** wanted at once. Must be R.F.N. Also **Enrolled Assistant Nurses.**

Salaries and conditions of service in accordance with the Rushcliffe scale.

Apply to the Matron.

W. J. B. GROVES,
Secretary.
(186)

**MAIDA VALE HOSPITAL FOR NERVOUS DISEASES, LONDON, W.9**

**Staff Nurses** required for medical and surgical wards. Must be State Registered. Salary according to the Rushcliffe scale.

Apply to the Matron. (79)

**MAIDA VALE HOSPITAL FOR NERVOUS DISEASES, LONDON, W.9**

**Four Staff Nurses** required for newly constructed Neurosurgical Wards. Salary and conditions of service in accordance with the recommendations of the Whitley Council.

Applications should be made as soon as possible to the Matron. (141)

**HULL (A) GROUP HOSPITAL MANAGEMENT COMMITTEE HULL ROYAL INFIRMARY**

**Staff Nurses** required for General Theatres and Ophthalmic Department.

Resident or non-resident.

Salary according to National scale. Superannuation.

Apply with full particulars to Matron, Hull Royal Infirmary. (1627)

**MAIDA VALE HOSPITAL FOR NERVOUS DISEASES, LONDON, W.9**

**Staff Nurse** required for Night duty, resident or non-resident. Salary and conditions of service in accordance with the recommendations of the Whitley Council.

Applications to the Matron. (142)

**BOROUGH GENERAL HOSPITAL HEATH ROAD, IPSWICH, SUFFOLK**

**Staff Nurses** required, S.R.N., S.C.M.

Apply Matron. (24)

**GUY'S HOSPITAL AND THE EVELINA HOSPITAL, S.E.1**

Vacancies have occurred for **Staff Nurses** in the Staff of the Evelina Hospital for Sick Children, and at the Convalescent Home near Staturve-on-Thames. Candidates should be preferably S.R.N., R.S.C.N.

For further particulars apply to the Lady Superintendent, Evelina Hospital, Southwark Bridge Road, S.E.1, giving details of training and experience. (2373)

**GRANTHAM AND KESTEVEN GENERAL HOSPITAL, GRANTHAM, LINCS**
**Complete Training School for Nurses**
(117 Beds)

Applications are invited for the following vacancies:—

**Staff Midwives,** for busy Department (12 beds).

**Staff Nurses,** S.R.N.:

(a) Female Medical Ward, with 6 E.N.T. beds attached.

(b) Male Medical Ward, with 6 E.N.T. beds attached.

(c) Holiday Relief.

Pleasant modern Hospital. Resident or non-resident. Conditions of service in accordance with the Whitley Council.

Apply with full particulars to Matron. (2428)

**NOBLE'S ISLE OF MAN HOSPITAL AND DISPENSARY WESTMORELAND ROAD, DOUGLAS ISLE OF MAN**

Wanted, **Staff Nurses.**

All applications should be addressed to Matron, giving full details of previous experience and enclosing a snap or photograph. (2616)

**MANCHESTER AND SALFORD DISTRICT NURSING INSTITUTION**

**Queen's Nurses** required for Wythenshawe, Northern outskirts of Manchester. Resident or non-resident. General Nursing only. Cycle.

Apply Senior Superintendent, 3 St. James's Square, Manchester, 2. (2683)

**ROYAL NATIONAL THROAT, NOSE AND EAR HOSPITAL GRAY'S INN ROAD, LONDON, W.C.1 AND GOLDEN SQUARE, W.1**

**Staff Nurses** required at the Golden Square Branch, one for each of the following departments:—

Operating Theatre.
Ward—Night duty.
Ward—Day duty.

Salary and conditions of service according to Whitley Council scales.

Applications to Matron at Gray's Inn Road. (2690)

**ROYAL ABERDEEN HOSPITAL FOR SICK CHILDREN**

**Staff Nurses,** R.S.C.N., required for Theatre and Ward duties.

Applications, giving full particulars, together with a Matron's name for reference, should be sent immediately to the Matron of the above Hospital, Westburn Drive, Aberdeen. (2713)

**THE MANOR HOUSE, AYLESBURY, BUCKS**
**(Defective Children)**

**2 Deputy Ward Sisters** required for Wards of 25 low-grade children. G.N.C. or R.M.P.A. Certificate essential. Resident.

Apply, giving age, qualifications and names of two referees, to the Matron. (2935)

**BROMPTON HOSPITAL, S.W.3**

**State Registered Nurses** wishing to gain additional experience, with Certificate, are invited to write to the Matron for particulars of one year's Course in the medical and surgical treatment of Pulmonary Tuberculosis and other Chest diseases.

Salary in accordance with Whitley Council scale, including the additional service allowance of £30 on completion of year's service.

There are also vacancies for **State Enrolled Assistant Nurses.** Salary in accordance with the Whitley Council scales, including the additional service allowance of £30 on completion of each year of service.

Minimum salary £150 p.a.

Apply Matron, Brompton Hospital, London, S.W.3. (x111)

**BROMPTON HOSPITAL SANATORIUM, FRIMLEY SURREY**

**State Registered Nurses** and **State Enrolled Assistant Nurses** required. Applications considered from ex-patients. Whitley Council scale of salaries

Apply Matron, Brompton Hospital, London, S.W.3. (44)

**MOORFIELDS, WESTMINSTER AND CENTRAL EYE HOSPITAL**
**(MOORFIELDS BRANCH)**
**CITY ROAD, LONDON E.C.1.**
(245 Beds)

**Charge Nurses,** with Ophthalmic Certificate, for one year's Theatre experience. Resident or non-resident.

**State Registered Nurses.** One year's post-graduate training. Block system in operation. Moorfields Certificate and Badge given to successful candidates. Opportunities arise for promotion.

**Student Nurses** required to enter the above Hospital's well-equipped Preliminary Training School. Block system in operation. Affiliated to London and provincial Training Schools. Moorfields Certificate and Badge given to successful candidates. State Preliminary Examinations taken during the two years' training. Age of entry from 16½ years.

For further particulars apply to Miss M. B. Mackellar, Matron. (138)

**WINSLEY CHEST HOSPITAL, Nr. BATH**
(135 Beds)

Required, **Staff Nurses,** S.R.N. with T.A. or opportunity offered to take Tuberculosis Association Certificate

Also **Assistant Nurses.**

Salaries and conditions of service in accordance with Whitley Council recommendations.

Apply with full particulars to Matron (29)

**BLABY HOSPITAL, BLABY, LEICESTERSHIRE**

**Nurses,** S.R.N. or S.E.A.N., required. Small country Hospital taking chronic sick.

Apply Matron. (2413)

**WOODGATES MATERNITY HOME, NORTH FERRIBY E. YORKS**
(15 Beds)

Applications are invited for the following appointments:—

**Staff Midwife.**
**State Enrolled Assistant Nurses.**

Woodgates is a modern, well-equipped Maternity Home, standing in pleasant grounds, and within easy reach of Hull and the East Coast resorts.

Applications to the Matron. (2669)

**VICTORIA MATERNITY HOME, CHELTENHAM**
**Part II Midwifery Training School**

**Staff Midwife** required for small Maternity Ward. Resident or non-resident. Alternate day and night duty. Whitley conditions of service. Excellent experience in training Pupil Midwives.

Apply Matron. (2767)

**THE COLONY, WINESTEAD**

**Staff Nurse,** Female, night duty, for male children under age 16 years.

Apply Superintendent, The Colony, Winestead, near Patrington, East Yorks. (x2446)

**DONCASTER HOSPITAL MANAGEMENT COMMITTEE**

Applications are invited for the post of **Clinic Nurse.** Candidates must be S.R.N. and should have had good gynaecological nursing experience. Salary in accordance with the scale £330 p.a. x £15—£435, plus £20—£455 p.a. The post is subject to the N.H.S. (Superannuation) Regulations.

Applications, stating age, education, qualifications and experience, and accompanied by copies of two recent testimonials, should be forwarded to the Secretary to the Committee, Doncaster Royal Infirmary, not later than 12th July, 1951. (2882)

**LANCASTER AND KENDAL HOSPITAL MANAGEMENT COMMITTEE QUEEN VICTORIA HOSPITAL MORECAMBE AND HEYSHAM**

**Two Staff Nurses** required for small Gynaecological Ward. Good experience in this work essential and S.C.M. an advantage.

Apply, with particulars of training, subsequent experience, and copies of references, to Matron. (1482)

**UNITED OXFORD HOSPITALS CHURCHILL HOSPITAL, HEADINGTON OXFORD**
STAFF MIDWIVES

Applications are invited for the post of **Staff Midwife** in the Part II Maternity Unit.

Apply with two names for reference to Matron. (2715)

**Chartered Physiotherapist** required, assistant in small well-equipped department of a General Hospital. J.N.C. scale. Five-day week. Applications, giving full particulars of training and experience, to the Secretary, London Jewish Hospital, Stepney Green, E.1. (359)

**ST. GEORGE-IN-THE-EAST HOSPITAL RAINE STREET, WAPPING, E.1**

Applications are invited for the appointment of **Physiotherapist.** Applicants must be fully qualified Chartered Physiotherapists, holding M.E. and L.E.T. Certificates. Non-resident, full-time or part-time. Salary according to J.N.C. scales.

Applications to the Secretary, Stepney Group Hospital Management Committee, Raine Street, Wapping, E.1. (15)

**THE ROYAL CANCER HOSPITAL FULHAM ROAD, LONDON, S.W.3**

Vacancies for **Trained Nurses** (resident or non-resident) who wish to gain experience in major surgery and treatment by radium and radiotherapy; also experience in the treatment of diagnostic investigation with radioactive isotopes.

In order to assist the Research Department, it is essential to have an adequate staff of trained Nurses on the Wards. Salary in accordance with the Whitley Council scales.

For further particulars apply to Matron. (x66)

**CHURCH OF ENGLAND'S CHILDREN'S SOCIETY**

**Nursery Nurses** wanted (Certificated or experienced) for responsible and interesting posts in Residential Nurseries in various parts of the country, accommodating 20/25 babies and toddlers. Write, stating age and quoting this publication, to the Secretary (N/4), C. of E. Children's Society, Old Town Hall, Kennington Road, London, S.E.11. (x265)

**THE UNITED NEWCASTLE UPON TYNE HOSPITALS**

Applications are invited for the post of **Staff Nurse** in the Department of Anaesthesia for periods of six months.

The post offers considerable experience in dealing with the requirements of modern anaesthetic techniques while working with Sisters who have specialised in this subject. There is also considerable practical experience in the care of unconscious patients and the post should be of particular value to Nurses who intend to specialise in operating-room work.

Applications, stating age, qualifications, and full particulars, should be addressed to Matron, Royal Victoria Infirmary, Newcastle upon Tyne. (441/7)

**HAMMERSMITH HOSPITAL AND POST-GRADUATE MEDICAL SCHOOL OF LONDON DU CANE ROAD, LONDON, W.12**
**Teaching Hospital**

Applications invited for following appointments:—

**Staff Midwives.**
**Staff Nurses.**
**Student Nurses.**

Excellent post-graduate and teaching facilities.

Further information and application forms obtainable from Matron. (441/27)

**NORTHERN IRELAND HOSPITALS AUTHORITY**
**WEST TYRONE HOSPITAL MANAGEMENT COMMITTEE**
**TYRONE COUNTY HOSPITAL, OMAGH**
STAFF MIDWIVES, S.R.N., S.C.M.
**OMAGH GENERAL HOSPITAL**
STAFF NURSE

Applications are invited for the above posts.

Salary and conditions of service in accordance with the Reports of the Joint Nurses' Committee for Northern Ireland.

Applications, stating training and experience, together with copies of two recent testimonials, should be forwarded to the Secretary. (2850)

**NEUROLOGICAL NURSING**

**Staff Nurses** (S.R.N.) required. Vacancies in July and September. Facilities for Nurses to be seconded for post-graduate courses in Neurological Nursing to the National Hospital, Queen Square, London.

Apply to Matron, Claremont Street Hospital, Belfast. (2858)

**ST. HELENS AND DISTRICT HOSPITAL MANAGEMENT COMMITTEE**
**ST. HELENS HOSPITAL**
(183 Beds)
**MARSHALLS CROSS ROAD, S. HELENS**

**Staff Midwives** required for day and night duty.

Salary and conditions of service are in accordance with the National scales.

Applications, with two names for reference, should be forwarded to the Matron immediately. (2863)

---

**MILL ROAD MATERNITY HOSPITAL**
**LIVERPOOL, 6**

Applications are invited for the following appointments:—

**Staff Midwives,** resident or non-resident.

**Staff Nurse,** for the Out-Patient Department.

Salaries and conditions of service in accordance with the decisions of the Nurses and Midwives Whitley Council for the Health Services.

Applications to be forwarded as soon as possible to Matron at the Hospital. (2887)

---

**COUNTY BOROUGH OF SMETHWICK**
**"THE HOLLIES" CHILDREN'S HOME**
APPOINTMENT OF RESIDENT STAFF NURSE

Applications are invited from State Registered Nurses, Registered Fever Nurses or Registered Sick Children's Nurses for the resident post of **Staff Nurse** at the Hollies Home for Rheumatic Children in Cooper's Lane, Smethwick.

Salary will be in accordance with the recommendations of the Nurses Salaries Committee, i.e.: £315, rising by annual increments of £12 10s. to £415, less £120 per year for board and lodging, laundry and uniform. The appointment, which is terminable by one month's notice in writing on either side, will be subject to the provisions of the National Health Service Superannuation Regulations, 1947, and the successful candidate will be required to pass a medical examination.

The Hollies is a modern home with 30 beds receiving children up to school-leaving age who are suffering from rheumatic conditions, asthma and non-pulmonary tuberculosis.

Applications, stating age, qualifications and experience, and giving the names of two persons to whom reference may be made, should be sent to the Medical Officer of Health, Public Health Department, Hales Lane, Smethwick, within 10 days of the appearance of this notice.

E. L. TWYCROSS,
Council House, Smethwick. Town Clerk.
19th June, 1951. (2893)

---

**LONDON COUNTY COUNCIL**
**DIABETIC UNIT, HUTTON SCHOOL**

Applications are invited from General trained State Registered Nurses for appointment as **Staff Nurse** at Unit for diabetic children at Hutton Residential School, Hutton, Essex.

Salary scale: £315 x £12 10s.—£415, less £120 a year for residence.

Application forms obtainable from Medical Officer of Health (PH/D.1), the County Hall, London, S.E.1, should be returned within 10 days of appearance of this advertisement.
(830) (2917)

---

**WANTED—FOR ONTARIO, CANADA**

**General Duty Nurses.** Gross monthly salary £52, less maintenance £11. Rotation shifts, 48-hour week. Annual vacation, three weeks. Pension plan. Blue Cross if desired.

For further information write to Superintendent of Nurses, Muskoka Hospital for Treatment of Tuberculosis, Gravenhurst, Ontario, Canada. (2921)

---

**ST. MONICA HOME OF REST**
**(For Invalid Ladies)**
**WESTBURY-ON-TRYM, BRISTOL**

**Staff Nurses and Assistant Nurses** wanted. Generous rates of pay.

Apply the Matron. (2941)

---

**WESTMORLAND COUNTY COUNCIL**

Applications are invited for appointment of **Resident Staff Nursery Nurse** (certificated) at the Brantfield Nursery, Kendal, 15 children under 5 years. Salary scale: £130 x £10—£210, plus emoluments valued at £100. Commencing salary according to qualifications and experience.

Application forms are obtainable from the Children's Officer, County Hall, Kendal.

K. S. HIMSWORTH,
Clerk of the Council.
(2948)

---

**CITY OF BIRMINGHAM CHILDREN'S DEPT.**
**SHENLEY FIELDS CHILDREN'S HOMES**
**SICK BAY**
(24 Beds)

Resident or non-resident **Staff Nurse** required. Salary: £315 x £12 10s.—£415 per annum, less £120 for board, bed-sitting room and laundry.

Application forms and further particulars can be obtained from the undersigned at 102 Edmund Street, Birmingham, 3. (Please quote Advt. No. 16741).

ERNEST J. HOLMES,
Children's Officer.
(2991)

---

**THE UNITED CAMBRIDGE HOSPITALS**
**ADDENBROOKE'S HOSPITAL**

Vacancies for **Staff Nurses** in Theatres and Out-Patients' Department.
Apply with full particulars and names for reference to the Matron. (2852)

---

**BUCKINGHAM HOSPITAL, BUCKS**
(21-Bed Cottage Hospital—Medical and Surgical Work and O.P. Clinics)

**Assistant Nurses and Staff Nurses** required.
Please apply to Matron with two names for reference. (2932)

---

**COUNTY COUNCIL OF ESSEX**

**Staff Nursery Nurse** required at Rowney Bury Residential Nursery, near Harlow. 30 Health children 0—5 years. Salary in accordance with Joint Circular plus £30 a year.

Apply Children's Officer, County Hall, Chelmsford. (2867)

---

**MELTON MOWBRAY ISOLATION HOSPITAL**
**MELTON MOWBRAY, LEICS.**

**Staff Nurse,** R.F.N. or S.E.A.N., required.
Apply Matron. (2868)

---

**BLABY HOSPITAL, BLABY, LEICESTERSHIRE**

**Resident State Registered Nurse or S.E.A.N.** required.
Apply Matron. (2871)

---

**MOORFIELDS, WESTMINSTER AND CENTRAL EYE HOSPITAL**
**(WESTMINSTER BRANCH)**
**HIGH HOLBORN, LONDON W.C.1.**
**(Affiliated Training School)**

Applications are invited for the following resident or non-resident appointments:—

**Charge Nurses** with Ophthalmic Certificate.

**Staff Nurses,** for one year's Course in Ophthalmic Nursing. Lectures and Certificate given.

**State Enrolled Assistant Nurses,** with Ophthalmic Certificate, for permanent staff.

---

**Student Nurses.** Girls of good educational standard required to enter Preliminary Training School prior to two years' training. A grant of £5 is made to candidates on passing the Preliminary State Examination. Candidates are accepted at 16½. Third-class travelling expenses are paid for interview.

Salaries and conditions of service are in accordance with the Nurses Whitley Council recommendations.

Apply to Matron for further particulars. (184)

---

**SURREY COUNTY COUNCIL**
**EDUCATION COMMITTEE**
**OTTERSHAW SCHOOL, OTTERSHAW PARK, Nr. CHERTSEY**

Applications are invited at once for **Qualified Nurse** (S.R.N. preferred) to have charge of sick bay. Salary: £250 per annum, plus emoluments valued at £120 per annum.

Application forms obtainable on receipt of a stamped addressed envelope from the Chief Education Officer, County Hall, Kingston-upon-Thames, Surrey. (2899)

---

**BELMONT HOSPITAL, SUTTON**

Vacancies exist at BELMONT HOSPITAL, SUTTON, for **General Trained Nurses** (Female) to take training for State Registration in Mental Nursing. Training allowances: 1st year £305, 2nd year £320. For residents a charge of £100 a year is made. Belmont Hospital, which treats cases of early nervous disorders and is run on the lines of a General Hospital, is within easy reach of Central London.

For further particulars apply to the Matron, Belmont Hospital, Brighton Road, Sutton, Surrey. (2978)

---

**CITY OF STOKE-ON-TRENT EDUCATION COMMITTEE**
PHYSIOTHERAPIST

Applications are invited for the post of **Physiotherapist,** to work in the Orthopaedic Clinics of the School Health Service of the Local Education Authority. Candidates must possess the Certificate of the Chartered Society of Physiotherapists, with a Certificate in Ultra-Violet Light Therapy. A full-time or part-time appointment may be made.

Salary for the full-time post in accordance with the recommendations of the Joint Negotiating Committee for Physiotherapists in sole charge. Recognised sessional fees for part-time post. A Certificate in Orthopaedic Nursing will count as an additional qualification and will rank for the special allowance. The full-time appointment is subject to the National Health Service (Superannuation) Regulations.

Form of application may be obtained from the undersigned. It must be filled in in the candidate's own handwriting and submitted as soon as possible. Canvassing, directly or indirectly, will be considered a disqualification.

H. DIBDEN,
Chief Education Officer.
Education Offices, Town Hall, Hanley, Stoke-on-Trent. (2987)

---

**WINSLOW HOSPITAL, WINSLOW, BUCKS**
**(Hospital for Chronic Sick and M.D. Patients)**

**S.E.A.N.s.**
**Resident Ward Orderlies.**
Applications, with two names for reference, to Matron. (2934)

---

**ARBROATH INFIRMARY, ANGUS**
(105 Beds)

**Enrolled Assistant** Nurse for Medical Ward. Resident or non-resident.

**Staff Midwife** for small Maternity Ward (beds and 4 single rooms). Alternate week-ends off.

Whitley Council scales.

Applications with full particulars and names for reference to Matron. (2[illegible])

---

**OXFORD EYE HOSPITAL**

Vacancies will occur for **State Enrolled Nurses** for one year special training in ophthalmic Nursing.

Lectures from the Surgeons. Certificate on completion of training and successful examination. Resident or non-resident. Whitley Council salary scale.

Apply Matron, Eye Hospital, Oxford. (2[illegible])

---

**BIRMINGHAM (SANATORIA) GROUP HOSPITAL MANAGEMENT COMMITTEE**

**Occupational Therapist** (Man or Woman) required at West Heath Sanatorium, [illegible] Road, Birmingham, 31. Work is mostly concerned with bed patients.

Salary and conditions of service in accordance with Joint Negotiating Committee [illegible]

Applications, stating age, experience, [illegible] together with the names of three [illegible] should be submitted to the Secretary, [illegible] Green Hospital, Birmingham, 9. (2[illegible])

---

**CITY OF MANCHESTER**
**HEALTH DEPARTMENT**
PHYSIOTHERAPIST

Applications are invited for positions [illegible]

(a) **Physiotherapist,** part-time, or

(b) **Physiotherapist** on the permanent establishment of the Maternity and Child Welfare Section, Health Department.

Applicants must possess the qualifications of the Chartered Society of Physiotherapists and have had experience in light therapy.

The salary will be in accordance with the recommendations of the Joint Negotiating Committee.

Application forms may be obtained from the Medical Officer of Health, Maternity and Child Welfare Section, Town Hall, Manchester, 2, and must be returned to him in envelope marked "Physiotherapist" as soon as possible.

PHILIP B. DINGLE,
Town Clerk.
(2[illegible])

---

**KING EDWARD VII CONVALESCENT HOME FOR OFFICERS**
**OSBORNE HOUSE, EAST COWES, I.W.**
(50 Beds)

Applications are invited for the appointment of an **Occupational Therapist** (Woman).

The commencing salary is £362 10s. [illegible] increasing annually by £12 10s. p.a. to [illegible] p.a. For holders of the dual qualification of the Association of Occupational Therapists (psychological and physical), an additional allowance of £20 p.a. is payable.

The post may be either resident or non-resident; if the former, a deduction of [illegible] p.a. will be made for board-residence.

Uniform (coat only) will be provided, or an allowance paid in lieu at the discretion of the House Governor.

National Health Service (Superannuation) Regulations apply, but if the selected applicant is subject to the Federated Superannuation Scheme for Nurses and Hospital Officers she may continue within that scheme if she so wishes.

Applications, stating age, qualifications and experience, with copies of testimonials should be addressed to R. Auriol Mee, Esq., C.B.E., M.V.O., Secretary, Office House Committee, Ministry of Works, Lambeth Bridge House, Albert Embankment, London, S.E.1. (2[illegible])

---

**CENTRAL GROUP**
**HOSPITAL MANAGEMENT COMMITTEE**
**ST. LEONARD'S HOSPITAL**
**NUTTALL STREET, LONDON, N.1**
(Acute General—164 Beds)

Applications are invited for fully qualified **Female Physiotherapists** (non-resident).

Salary in accordance with J.N.C. scale.

Applications, with relevant particulars, to the Matron, from whom further information may be obtained. (2[illegible])

---

**Single-handed Radiographer** wanted, qualified or unqualified. Whitley Council scales and conditions of service. National Mental Hospital, Near St. Albans, Herts, [illegible] miles London.

Apply by 9th July to Medical Superintendent, quoting two referees. (2[illegible])

---

**BOOTH HALL CHILDREN'S HOSPITAL**
**MANCHESTER, 9**
**(Manchester Babies' and Children's Hospital Management Committee)**

**Radiographer** required at the above hospital. The work is purely diagnostic and deals with children from birth up to [illegible] years. Salary in accordance with approved scale.

Applications, with the usual particulars including nationality, and copies of two references, should be forwarded to the [illegible] Superintendent, Charlestown Road, Blackley, Manchester, 9, as soon as possible. (2[illegible])

## THE HOSPITALS FOR DISEASES OF THE CHEST

**WOMEN Radiographers** required at BROMPTON HOSPITAL, S.W.3. M.S.R. Resident or non-resident. Salary according to Whitley Council scale.

Apply to Matron. (1475)

## ST. GEORGE'S HOSPITAL, HORNCHURCH, ESSEX

**RECOGNISED TRAINING SCHOOL FOR ASSISTANT NURSES**

**Pupil Assistant Nurses,** Male and Female, of 18 years of age or over, are required for two years' training at the above Hospital. This is a large up-to-date Hospital for Chronic Sick patients, accommodating at present 339 beds. It is within easy access of London and the country. Training allowances: 1st year £200, 2nd year £210, and a single cash payment of £5 is made on completion of training and passing the test for enrolment. A charge of £100 a year is made to resident staff for board and lodging.

There are excellent individual staff quarters; recreational facilities provided. Social activities encouraged. Resident accommodation is available for female applicants only.

28 days' holiday annually.

Salary and conditions of service are in accordance with the Whitley Council recommendations.

Apply to the Superintendent Nurse, and please mention this paper when writing. (57)

## EPSOM GROUP HOSPITAL MANAGEMENT COMMITTEE

The following staff are required:—

**EPSOM DISTRICT HOSPITAL, DORKING ROAD, EPSOM**

**Student Nurses** for three years' general training. Training allowances: £200 p.a. 1st year, £210 p.a. 2nd year, and £225 p.a. 3rd year, less £100 p.a. for residence.

**EPSOM DISTRICT HOSPITAL, DORKING ROAD, EPSOM**
**EWELL PARK ANNEXE, EWELL PARK WAY, EWELL**
(Chronic Male Patients)

**Pupil Assistant Nurses** for two years' training mainly in practical nursing. Training allowances: £200 p.a. 1st year, £210 p.a. 2nd year, less £100 p.a. for residence.

Applications and inquiries in all cases to be sent to Matron, Epsom District Hospital. (2983)

## REDHILL GROUP HOSPITAL MANAGEMENT COMMITTEE

**DORKING COUNTY HOSPITAL, HORSHAM ROAD, DORKING, SURREY**

PUPIL ASSISTANT NURSES (FEMALE)

Applications are invited from young WOMEN who are desirous of undertaking a course of two years' training for State Enrolment at the above Hospital.

Salary: 1st year £200, 2nd year £210 (payment of £100 p.a. to Hospital where board and lodging provided), plus a payment of £5 on completion of training and passing test for enrolment.

Trainees will be eligible to claim dependants' allowances. Uniform provided free and laundered without charge. Free meals on duty to non-resident Pupils.

Further particulars may be obtained from Matron, Room 2. (2825)

## HENDON DISTRICT HOSPITAL

**357 HENDON WAY, LONDON, N.W.4**

### ASSISTANT NURSE TRAINING SCHOOL

There are vacancies for **Pupil Assistant Nurses** (Female), aged 18 years and over, for the Preliminary Training School commencing in September, 1951, for two years' training.

Vacancies are also available **at any time** for applicants with previous training who are eligible for a shorter course.

Salaries in accordance with Whitley Council recommendations and Rushcliffe conditions of service.

This is a busy General Hospital of 63 beds, within easy reach of the City and West End of London.

Apply to the Matron, from whom full particulars can be obtained. (2686)

## SURREY COUNTY COUNCIL COUNTY WELFARE DEPARTMENT

**THE LODGE, EFFINGHAM**

**Enrolled Assistant Nurses** required. Whitley Councils scale of salary and conditions of service.

The Lodge, a Home for sane female epileptics, is situated in the country, but within easy reach of London and neighbouring towns.

Applications to the Superintendent, The Oaks, 49 Dorking Road, Epsom, as soon as possible. (2945)

## CHELMSFORD (ESSEX) SCHOOL OF NURSING

**GROUP TRAINING**
(900 Beds)

Hospitals participating:—
CHELMSFORD AND ESSEX HOSPITAL, Chelmsford.
ST. JOHN'S HOSPITAL, Chelmsford.
BROOMFIELD HOSPITAL, Broomfield, Chelmsford.

Period of Training, 3 years (including Preliminary Training School).

Applications are invited from well-educated girls of 18 to 30 years.

Forms and particulars may be obtained from the Matrons of any of the three Hospitals. (39)

## HERTFORD COUNTY HOSPITAL

**HERTFORD**

MALE AND FEMALE STUDENT NURSES

Vacancies for **Student Nurses** occur in January, April and September each year. Three years' training provided for final State Examination in General Nursing, preceded by 12 weeks in classrooms of the Preliminary Training School.

Training allowances paid, viz.: First year £200, second year £210, third year £225, less deduction of £100 per annum for full board and lodging. Nurses on Supplementary Register accepted for two years' course.

For further particulars and application forms, apply to the Matron. (125)

## BINGLEY, KEIGHLEY, SKIPTON AND SETTLE HOSPITAL MANAGEMENT COMMITTEE

**KEIGHLEY AND BINGLEY HOSPITALS TRAINING SCHOOL FOR NURSES**
**(YORKSHIRE, WEST RIDING)**
**(Incorporating Keighley & District Victoria and Bingley Hospitals)**

**Student Nurses** required immediately for three years' training in the above Joint Training School.

The first twelve weeks of training are spent in the Preliminary Training School at the Royal Halifax Infirmary.

Salary: 1st year £200, 2nd year £210, plus £5 on passing Preliminary examination. 3rd year £225. Subject to deductions of £100 per annum for board and lodgings provided.

Application forms and forms of conditions of service may be obtained from the Matron of either Hospital.

J. YOUNG,
Secretary to the Committee.
(544)

## MOUNT VERNON HOSPITAL, NORTHWOOD MIDDLESEX

There are vacancies for **Student Nurses** at the above Training School in September, 1951, and January, 1952.

The period of training is 3 years. Nurses on the Supplementary parts of the Register will be accepted for 2 years.

Modern methods of training adopted.

Training grants and conditions are in accordance with the Whitley Council's recommendations.

Applications from well-educated girls between the ages of 18 and 30 years should be addressed to the Matron, who will be pleased to send full particulars. (31)

## EXETER SPECIAL HOSPITAL MANAGEMENT COMMITTEE

**(South Western Regional Hospital Board)**

**HAWKMOOR SANATORIUM, BOVEY TRACEY, DEVON**
(210 Beds)

STUDENT NURSES REQUIRED

All types of treatment for Pulmonary Tuberculosis, including a major Thoracic Surgical Unit.

Training School under the General Nursing Council special three years' training, one year in Sanatorium, and two years in a General Hospital, for men and women of good education.

The Sanatorium is also a Training School for the British Tuberculosis Association Certificate.

Salaries according to the Whitley Council scales recently published.

For further details apply Matron. (7)

## HAREFIELD AND NORTHWOOD GROUP HOSPITAL MANAGEMENT COMMITTEE

**HAREFIELD HOSPITAL, HAREFIELD, MIDDX**

**Complete General Training School for Male and Female Nurses. Approved by the General Nursing Council for England and Wales, and also Training School for the British Tuberculosis Association Certificate.**

Students accepted for:—

(1) General and Tuberculosis Training (4 years). Training allowance: £205, £215, £225, £225 p.a. Special allowance of £40 on completion of two years' training in tuberculosis nursing.

(2) British Tuberculosis Association Certificate only (2 years). Training allowance: £205, £215 p.a. Special allowance of £40 on completion of two years' training in tuberculosis nursing.

(3) General Training only (3 years). Training allowance: £200, £210, £225 p.a.

Male Student Nurses for all courses of Training have an additional yearly allowance of £14 6s.

Large modern Hospital. First-class facilities for Nursing Training, including Study Day. Situated in Green Belt near London.

Application forms from Matron. (10)

## MILE END HOSPITAL, LONDON, E.1

**has vacancies for well-educated Girls over 17½ years of age as Student Nurses. Training period of three years, including first eleven weeks in Preliminary Training School. Half-day study period weekly allowed in duty time to all Student Nurses. Candidates on Supplementary Register accepted for two years' training.**

**This is a busy General Hospital, offering excellent all-round experience, with a pleasant, modern Nurses' Home.**

**Please write to Matron for further particulars and form of application.** (146)

## NORTH MIDDLESEX HOSPITAL

**SILVER STREET, EDMONTON, N.18**
(1,028 Beds)

Applications are invited for the following appointments. Apply to Matron.

**Student Nurses.** Vacancies August 13th and November 5th, 1951. Candidates must be over 17½ years. Three years' training for State Examination in General Nursing. Training allowances in accordance with the Nurses Whitley Council recommendations: 1st year £200 per annum, 2nd year £210 per annum, 3rd year £225 per annum. An amount of £100 per annum is charged for board and lodging.

**Pupil Midwives.** Vacancies July 1st and October 1st, 1951.

S.R.N.s accepted for six months' training for Part I C.M.B. Examination.

Training for Certificate in Obstetrics Analgesia also given. Training allowance in accordance with the Nurses and Midwives Whitley Council recommendations: £230 per annum. An amount of £100 per annum is charged for board and lodging. (2183)

**GROUP 25 BIRMINGHAM (SELLY OAK)**
**HOSPITAL MANAGEMENT COMMITTEE**
**BIRMINGHAM ACCIDENT HOSPITAL**
**BIRMINGHAM, 15**

**Radiographer** with experience required. M.S.R. not essential. Resident or non-resident post.

Salary according to N.H.S. scales for Radiographers.

Apply Matron. (2946)

---

**LANCASTER AND KENDAL**
**HOSPITAL MANAGEMENT COMMITTEE**
**QUEEN VICTORIA HOSPITAL**
**MORECAMBE AND HEYSHAM**

Resident **Assistant Nurses** required for busy General Hospital devoted to surgical work. Good living conditions and usual rates of salary, etc.

Apply with particulars of experience and names for reference to Matron. (1481)

---

**WEST MIDDLESEX HOSPITAL**
**ISLEWORTH**

**Female Student Nurses** for School commencing 15th October, 1951.

**Pupil Assistant Nurses** for School commencing 5th November, 1951.

Large General Training School. Excellent training given in all types of nursing (including children). Training allowance: 1st year £200, £100 payable for board and lodging. 12 weeks' Preliminary Training School, Monday to Friday, 8 a.m. to 5 p.m. Rest of training in five block periods at five monthly intervals. Only two days weekly with split duty, and on night duty two nights off weekly, followed by 10 p.m. duty.

Recreational centre, tennis, hockey, swimming and indoor sports.

At

**QUEEN MARY MATERNITY UNIT**
**(West Middlesex Hospital)**

**Pupil Midwives** for School commencing 1st August and 1st November, 1951. Each has one "Study Day" per week. (All Pupil Midwives are billeted outside the Hospital).

The Queen Mary Maternity Unit consists of 100 beds and 78 cots, and a Paediatric Wing of 15 cots. Part I Training School for Pupil Midwives. Experience is available on Ante-Natal, Labour Wing, Lying-in Ward, Paediatric Wing.

At

**CHISWICK MATERNITY UNIT**
**(Annexe of West Middlesex Hospital)**

**Pupil Midwives** for School commencing 1st November, 1951.

Application forms obtainable from the Matron, West Middlesex Hospital, Isleworth. (72)

---

**MAIDA VALE HOSPITAL FOR NERVOUS DISEASES, LONDON, W.9**

**Enrolled Assistant Nurse** required. Salary according to the Whitley Council recommendations.

Apply to the Matron. (140)

---

**WANDSWORTH HOSPITAL GROUP**

Applications are invited from young ladies of good educational standard for appointment in the Group Hospitals situated in South-West London, as:—

**Student Nurses.** Fever Training.

**Pupil Assistant Nurses.** To train for qualification for enrolment as Assistant Nurses.

Training allowance: Student Nurses, Fever training: 1st year £200, 2nd year £210, less £100 p.a. for full board, lodging and laundry.

Pupil Assistant Nurses: 1st year £200, 2nd year £210, less £100 p.a. for full board, lodging and laundry.

Minimum age of applicants: 17 years 9 months.

The Hospitals of this Group are within easy access of West End, City, and Festival of Britain site, and adjacent to churches of all denominations.

Applications should be made in the first place, stating type of training desired, to the Secretary of the Group, 14 Atkins Road, Balham, S.W.12. (2623)

---

**THE ROYAL NATIONAL THROAT, NOSE AND EAR HOSPITAL**
**GRAY'S INN ROAD, LONDON, W.C.1**
**AND GOLDEN SQUARE, W.1**

**Assistant Nurses** required, resident or non-resident, for the Golden Square Branch. Applicants must be State Enrolled.

Salary and conditions according to Whitley Council scales.

Applications to Matron at Gray's Inn Road. (2689)

---

**WHITE HOE ISOLATION HOSPITAL**
**Nr. DOUGLAS, ISLE OF MAN**

**Assistant Nurse** required, resident or non-resident.

Salary and conditions in accordance with Whitley Council recommendations.

Applications should be made to Matron. (2814)

---

**BILLINGE HOSPITAL, ORRELL**
**Near WIGAN**

Applications are invited for the appointment of **Nursing Assistant**, Class I, at the above Hospital.

Salary in accordance with Whitley Council scales.

Apply, giving details of age and previous Hospital appointments, to the Matron as soon as possible. (2848)

---

## CLARE HALL HOSPITAL

**SOUTH MIMMS, BARNET, HERTS**
(536 Beds)
TUBERCULOSIS NURSING

**MALE AND FEMALE STUDENT NURSES** required for four-year course, combining general and tuberculosis training. First two years spent at CLARE HALL for qualification for Preliminary State Examination and Tuberculosis Association Certificate, followed by two years at one of the affiliated General Hospitals to complete training for Final State Examination. Applications will also be considered for Students to complete two years' training only for Tuberculosis Association Certificate. Candidates must be 17½ years or over.

Salary: 1st year £205 p.a., 2nd year £215 p.a., with an additional service allowance of £40 on completion of the two years' training in Tuberculosis nursing. Appropriate salaries payable for the 3rd and 4th years. Male Students receive an additional £14 6s p.a. in each year of training. Where the Student is resident a deduction of £100 p.a. is made for residential emoluments provided. Preliminary Training Schools commence August 15th and October 17th, 1951, and applications should be made to the Matron of the Hospital, from whom further information may be obtained. (2189)

---

## ST. GEORGE-IN-THE-EAST HOSPITAL, RAINE STREET WAPPING, LONDON, E.1

STUDENT NURSES

Girls of a good standard of education and who are at least 17½ years of age, required to train for three years in General Nursing, which includes twelve weeks in Preliminary Training School. Candidates on Supplementary Register accepted for two years' training. Annual training allowances represent: 1st year £200, 2nd year £210, 3rd year £225. Single cash payment of £5 on passing Preliminary State Examination. Trainees may be resident or non-resident. If resident, a charge of £100 will be made for board and lodging. Non-residents will receive uniform, laundry and meals on duty free. Trainees will be eligible to claim dependants' allowances.

Forms of application may be obtained from the Matron. (58)

---

## EAST SUFFOLK AND IPSWICH HOSPITAL IPSWICH

(350 Beds)

**Student Nurses** accepted for general training. Preliminary Training School courses commence in February, May, August and November each year. Usual training allowance given.

For prospectus and full particulars apply to Matron. (2060)

---

## BROOMFIELD HOSPITAL, CHELMSFORD

Applications are invited for candidates to train in Tuberculosis Nursing in modern Hospital with Thoracic Surgery Unit.

Two-year course for **Student Nurses**. Training allowance: 1st year £205, 2nd year £215, less £100 if resident. Service allowance of £40 on completion of two years.

One-year course for Trained Nurses.

Apply Matron (34)

---

## ENFIELD GROUP HOSPITAL MANAGEMENT COMMITTEE

**CHASE FARM HOSPITAL, THE RIDGEWAY, ENFIELD, MIDDLESEX**

VACANCIES FOR STUDENT NURSES AND PUPIL MIDWIVES

The Nurses' Training School has recently been extended and the Maternity Department is in a modernised Block. The Hospital is pleasantly sited and though easy access to the heart of London is obtained, it is within walking distance of pleasant countryside. Local shopping and entertainment facilities are good.

STUDENT NURSES (Female)

Vacancies on courses commencing 1-10-51 and 1-1-52. Period of training: 3 years plus trial period of 3 months. Training given for State Examination in General Nursing. Training allowances: £200, £210 and £225 for first, second and third years, respectively. Full board and lodging provided for deduction of £100 per annum. Nurses on Supplementary Register may take two years' course. Students may take Part I of Midwifery Training when State Registered.

PUPIL MIDWIVES (Pt. I Training)

Vacancies for S.R.N. on course commencing 1-2-52. Period of training: 6 months. Allowance: £230 per annum, less deduction of £100 per annum for board and lodging.

Illustrated brochure and further particulars obtainable from Matron of the Hospital, to whom all applications for vacancies should be addressed. (1545)

---

## REDHILL GROUP HOSPITAL MANAGEMENT COMMITTEE

**REDHILL COUNTY HOSPITAL, EARLSWOOD COMMON, REDHILL, SURREY**

STUDENT NURSES (FEMALE)

Applications are invited from young WOMEN at least 17½ years old who are desirous of undertaking a course of three years' training in the practice and theory of Nursing at REDHILL COUNTY HOSPITAL, Redhill, Surrey.

Students are prepared for State Examination to qualify as State Registered Nurse. Salary during training is £200—£225 per annum, less £100 per annum if the Student is resident. On passing the preliminary part of the exam., a bonus of £5 is paid, and when the final is passed, salary is increased to £315 per annum.

Further particulars and form of application from the Principal Matron, Room 2, Redhill County Hospital, Earlswood Common, Redhill, Surrey. (2826)

---

## HACKNEY GROUP (No. 6) HOSPITAL MANAGEMENT COMMITTEE

**HACKNEY HOSPITAL, LONDON, E.9**
**Approved Training School for Female Student Nurses**
(1,310 Beds)

There are vacancies for **Student Nurses** at Hackney Hospital, London, E.9, which is a large General Hospital with a Preliminary Training School attached—Full Block System. The Wards provide good acute work and are well staffed. Classrooms are modern and well equipped; four Sister Tutors. Modern Nurses' Home; forty-eight hours per week. Salary: 1st year £200, £100 being deducted for board and lodging.

Registered Mental, Fever and Children's Trained Nurses accepted for two years' training.

Apply Matron for application forms and further particulars. Interviews arranged. (21)

---

**LONDON COUNTY COUNCIL**
ASSISTANT NURSE REQUIRED

Applications are invited from State Enrolled Assistant Nurses (Female) for appointment as an **Assistant Nurse** at Beechcroft, Banstead, Surrey, a Residential School accommodating 450 children aged 5—16 years.

Salary scale: £285 x £12 10s.—£345 per year, less £120 a year for residence.

Application forms obtainable from Medical Officer of Health (PH/D.1), The County Hall, London, S.E.1, should be returned not later than a fortnight after appearance of this advertisement. (835)

---

**BURY AND ROSSENDALE**
**HOSPITAL MANAGEMENT COMMITTEE**

There are vacancies for **State Enrolled Assistant Nurses** (Female) at the Robinson Kay Home, Walmersley Road, Bury. Salary and conditions of service will be in accordance with the Whitley Council recommendations for Nurses and Midwives.

Applications should be made to the Matron, Robinson Kay Home, Bury, immediately.

H. WILKINSON,
Secretary to the Committee. (2)

---

**WEMBLEY HOSPITAL**
**Associated with Charing Cross Hospital**
**WEMBLEY, MIDDLESEX**

**Student Nurses** required. Period of training, 3½ years. Candidates already on Supplementary Register are accepted for a shortened period of two years following the six months' trial period.

Training allowance £200—£225, less £100 for full residential emoluments.

Modern provincial Hospital, within minutes of London. An illustrated brochure with full particulars and application form will be sent on application to the Matron. (20)

---

**NUNEATON TRAINING SCHOOL FOR NURSES**
**Recognised by the General Nursing Council as a Complete Training School**

**Student Nurses** required, resident or non-resident. Applications are invited from candidates not less than 17½ years of age to train for the Certificate of General Nursing of the General Nursing Council. The training period is three years. Practical experience is gained at Manor Hospital, Bramcote Hospital, George Eliot Hospital, Nuneaton, and Isolation Hospital, Whitley, Coventry.

Salaries: 1st year £200, 2nd year £215, 3rd year £225, less £100 per annum for emoluments if resident.

Nurses on the Supplementary Register of the General Nursing Council accepted for a reduced period of training.

Forms of application and further particulars may be obtained from the Sister Tutor, Manor Hospital, Nuneaton, who will be pleased to arrange for interviews with candidates and their parents. (18)

---

**THE UNITED MANCHESTER HOSPITALS**
**SCHOOL OF NURSING**
**(The Royal Infirmary, Saint Mary's Hospital for Women and Children, and the Royal Eye Hospital)**

STUDENT NURSES

**Student Nurses** are required for the above School of Nursing.

The curriculum of training covers a period of three years, followed by a further year's service as a Staff Nurse. Student Nurses are paid a training allowance of £200 for the first year, £210 for the second year, plus a bonus after passing the Preliminary State Examination, and £225 for the third year. Of this, £100 will be payable to the United Manchester Hospitals for board and lodging. They will receive medical attention and door uniform. Fourth year Nurses, after State Registration, become Staff Nurses and will receive £315 per annum, of which £120 will be payable for board and lodging and for uniform. Student Nurses are required to serve a trial period of six months' duration, three months of which are spent in the Preliminary Training School and three months in the wards, before signing a contract. Regular daily off duty is given to ensure a working week of 48 hours. The Block system of education is in force, and the Student Nurses receive theoretical training from qualified Sister Tutors, and obtain excellent practical experience in the wards under the supervision of the Ward Sisters. They are required to join the National Health Service Superannuation Scheme on entering the profession, and are encouraged to join recreation clubs and the Student Nurses' Association of the College of Nursing.

For further particulars apply by letter to the Principal of the School of Nursing, Matron, Manchester Royal Infirmary, Manchester, 13.

---

**ALEXANDRA HOSPITAL**
**STOCKWOOD PARK, LUTON**
**In connection with St. Bartholomew's Hospital (Children's Orthopaedic)**

There are vacancies for young girls as **Probationer Nurses** for one or two years' training. Suitable for girls prior to taking General or Children's Training.

Lectures given by medical and nursing staff. Salary £65 per annum, increasing to £75 in second year, and £90 in third year. Uniform provided. One month's holiday per annum. Forty-eight hour week.

Apply Matron. (97)

## BEDFORD GENERAL HOSPITAL

offers excellent training for Nurses.

Bedford is a pleasant riverside town and well-known educational centre, 50 miles from London—fast train service 1 hour. Main Nurses' Home in the Hospital grounds, with Annexes at short distance. Tennis Courts, etc.

**S.R.N.** Course 3 years, following initial Preliminary Course. Allowances during training: 1st year £200, 2nd year £210, and 3rd year £225. Deduction of £100 p.a. for board, lodgings, etc.

**S.E.A.N.** Course 2 years, following short initial Preliminary Course. Allowances and deduction as above for 1st year and 2nd year.

Lectures by Medical Staff and qualified Sister Tutors. Minimum age for enrolment, 17¾ years for S.R.N., and 17½ for S.E.A.N.

Applications for S.R.N. Course to Matron (Miss B. Shand), South Wing, Bedford General Hospital, Kempston Road, Bedford. And for S.E.A.N. Course to Matron (Mrs. F. M. Ball), North Wing, Bedford General Hospital, Kimbolton Road, Bedford. Interested candidates may visit the Hospital by appointment with the appropriate Matron. (2636)

## CANADIAN RED CROSS MEMORIAL HOSPITAL TAPLOW, MAIDENHEAD

**Student Nurses.** Reduced period of training; two years' training in preparation for the General Nursing Final Examination is offered to Nurses on the Supplementary Register of the General Nursing Council.

The shift system of duties and Block system of training are in operation at this Hospital, which is situated in delightful surroundings, and has exceptional social facilities.

Applications should be sent to the Matron. (2250)

## SOUTHAMPTON GROUP HOSPITAL MANAGEMENT COMMITTEE
## SOUTHAMPTON SCHOOL OF NURSING

STUDENT NURSES

Applications are invited from Girls wishing to train as Nurses. Candidates should be of good education.

There are also limited vacancies for Male Students, who must be non-resident. The School provides a three years' training, which is recognised by the General Nursing Council for the General, Children's or Fever Registers. The first three months of instruction are given at the Group Preliminary Training School, from which Students pass to the Hospital of their choice.

The following Hospitals participate in the Group Training Scheme:—

ROYAL SOUTH HANTS AND SOUTHAMPTON HOSPITAL, SOUTHAMPTON.
BOROUGH GENERAL HOSPITAL, SOUTHAMPTON.
SOUTHAMPTON CHILDREN'S HOSPITAL (Training for Children's Certificate).
INFECTIOUS DISEASES HOSPITAL AND SANATORIUM, SOUTHAMPTON (for Fever Training and T.A. Certificate).
LYMINGTON AND DISTRICT HOSPITAL, LYMINGTON, HANTS.

**Applications should be sent direct to the Matron of the Hospital selected, from whom further particulars may be obtained.**

**ASSISTANT NURSE TRAINING SCHOOL**

comprising the following Hospitals:—

MOORGREEN HOSPITAL, WEST END, SOUTHAMPTON.
THE HOME, ASHURST, Nr. SOUTHAMPTON.
FENWICK HOSPITAL, LYNDHURST, HANTS.
ROMSEY AND DISTRICT HOSPITAL, ROMSEY, HANTS.

There are vacancies for candidates who wish to train as State Enrolled Assistant Nurses

The course of training is essentially practical in nature and is designed for candidates of good practical ability who wish to nurse without undertaking intensive periods of theoretical study. The duration of training is two years.

**Applications should be sent direct to the Matron of the Hospital concerned, from whom further particulars may be obtained.** (x19)

## BROMHAM HOSPITAL, Nr. BEDFORD

**Student Nurses** are invited to enrol for State Registered Mental Deficiency Training. Salary: 1st year £230, 2nd year £240, 3rd year £255. Charge for residents: £100 per annum. Free meals during duty for non-residents.

Send this request to the Medical Superintendent for full details of training and conditions of service.

NAME ..... AGE.....
(Block letters please)

ADDRESS .....

..... (2602)

## SOUTH LONDON HOSPITAL FOR WOMEN AND CHILDREN

**SOUTH SIDE, CLAPHAM COMMON, S.W.4**

(260 Beds)

**Recognised Complete Training School**

There are vacancies for **Student Nurses** at the above Hospital. The training period is 3 years. Ten weeks in the Preliminary Training School. Training allowance and conditions of service in accordance with Whitley Council.

Applicants should not be less than 17½ years of age.

Applications should be made to the Matron, from whom further information may be obtained. (x2148)

## HARTS HOSPITAL

**WOODFORD GREEN, ESSEX**

(100 Beds)

**Recognised Training School for the Certificate of the British Tuberculosis Association**

**Student Nurses** required. Must be 18 years of age. Whitley Council rates of pay. The Hospital is pleasantly situated and close to underground for London. Apply to Matron with two names for reference. (2705)

## HILLINGDON HOSPITAL, UXBRIDGE, MIDDLESEX

(General — 705 Beds)

**TRAINING SCHOOL FOR STUDENT NURSES AND PUPIL MIDWIVES, PART II**

**Vacancies for Student Nurses** in the Preliminary Training School in September, 1951, January and March, 1952.

Period of training, three years. Nurses on the Supplementary parts of the Register accepted for two years. (Immediate vacancies).

Exceptional training facilities.

Training allowances: 1st year £200, 2nd year £210, 3rd year £225, less £100 per annum for board, residence and uniform.

Modern Nurses' Home, separate bedrooms.

Hospital is within easy access of London.

Applications from well-educated girls between the age of 17½ and 32 years to the Matron, who will send full particulars and arrange interviews.

Occasional vacancies for **PUPIL MIDWIVES, PART II.**

(69)

## CHICHESTER
## ROYAL WEST SUSSEX HOSPITAL
## Student Nurses

Candidates of good education (female) REQUIRED for general training. Apply to Matron for full particulars. (2372)

## HAROLD WOOD HOSPITAL, HAROLD WOOD, ESSEX
(Near LONDON)

STUDENT NURSES

**Student Nurses** are required for three years' training at the above Hospital, which is a complete Training School, at salaries and conditions of service in accordance with the Whitley Council recommendations:—

First year: £200 per annum.
Second year: £210 per annum.
Third year: £225 per annum.

Less £100 per annum for board, lodging and uniform.

The block system has been adopted throughout.

Students already on the Supplementary Register may be accepted for a reduced period of training at a salary of:—

First year: £275 per annum.
Second year: £285 per annum.
Third year: £300 per annum.

Less £100 per annum for board, lodging and uniform.

Candidates should be 17¾ years of age, with good standard of education.

The Hospital is near to London but situated in country surroundings. Good bus and train services near Hospital. Students are given every facility, including television in the Nurses' sitting-room, and hard tennis court in grounds.

Matron will be pleased to interview candidates with their parents and show them the Hospital. (Telephone: Ingrebourne 2881). (2828)

## BANGOUR HOSPITAL

**GENERAL TRAINING SCHOOL**

STUDENT NURSES

Applications are invited from well-educated Girls of not less than 17½ years of age for entrance to Preliminary Training School, commencing on 3rd September, 1951, and 2nd January, 1952. Block System of training is in force. Eight-hour span of duty.

Further particulars and forms of application can be obtained from the Associate Matron, Bangour Hospital, Broxburn, West Lothian. (2660)

## DERBY No. 1 AREA HOSPITAL MANAGEMENT COMMITTEE

**DERBY CITY HOSPITAL**

(250 Beds)

Applications are invited for **Student Nurses** (Male and Female) for 3 years' General Training.

Candidates must be over 17½ years. Nurses on the Supplementary Register accepted for 2 years' training. Training allowance and conditions in accordance with Whitley Council recommendations.

Suitable candidates between 16 and 18 years accepted for a Pre-Nursing Course.

Applications to Matron, who will be pleased to forward full particulars and arrange interviews with candidates and parents. (2751)

**ROYAL HALIFAX INFIRMARY**
**Complete General Training School**
(301 Beds)

There are vacancies for **Student Nurses** age 18 to 32 in December, 1951, also for March, May, September and December, 1952. Nurses on Supplementary Register accepted for two years' training.

For further particulars apply to Matron. (1912)

---

**PLAISTOW HOSPITAL**
**BAMSON STREET, LONDON, E.13**

**Student Nurses** required for two years' Fever Training for the next Preliminary Training School, age 17 years and over.

Training allowance in accordance with the Nurses and Midwives Whitley Council: 1st year £200, less £100 for board and lodging.

Apply to Matron. (2124)

---

**THE UNITED LEEDS HOSPITALS**
**GENERAL INFIRMARY AT LEEDS**
(845 Beds)

There are vacancies for **Student Nurses.** The course of training is three years, excluding the period in the Preliminary Training School. A good standard of education is required. Candidates may be resident or non-resident after the first year of training. Nurses on Supplementary Children or Fever Register accepted for two years' training. Block system of training is in force.

A training allowance of £200 is paid for the first year, £210 for the second year, plus a single payment of £5 after passing the Preliminary State Examination, and £225 for the third year. From this allowance, payment to the Hospital of £100 per annum is made for board and lodgings. After State Registration Nurses will receive £315 per annum, of this £120 is paid to the Hospital for board and lodgings.

Applications should be made by letter to the Matron, who will be pleased to interview parents of girls of school-leaving age interested in the nursing profession. (2016)

---

**GROVELANDS HOSPITAL**
**SOUTHGATE, LONDON, N.14**
**(Branch of Royal Northern Hospital Holloway, N.7)**

Vacancies occur for **Probationer Nurses,** who can be received one year before the entry age for General Training. Training allowance in accordance with award of the Nurses and Midwives Whitley Council, commencing at £200 per annum, less a charge of £100 per annum for residential emoluments. Subsequent arrangements can be made for entry into the Training School of the Royal Northern Hospital if desired.

Applicants, who should not be less than 17 years of age, should apply to the Matron. (46)

---

**WANDSWORTH HOSPITAL GROUP**
**ST. JAMES' HOSPITAL**
**OUSELEY ROAD, BALHAM, S.W.12**
**General Training School—660 Beds**

Applications are invited from well-educated candidates wishing to train as Nurses (Male and Female). Minimum age, 18 years.

The Hospital is recognised by the General Nursing Council as a 3 years' Training School for the General Register. The first three months of instruction are given at the Preliminary Training School, from which Students pass into the Hospital. The School term for 1951 will be February, May and September.

Nurses on the Supplementary Register are accepted as second year Students.

Training allowances and conditions of service are in accordance with the recommendation of the Nurses and Midwives Whitley Council: First year £200, second year £210, third year £225, less £100 p.a. if resident.

Applications should be sent direct to the Matron of the Hospital, from whom other particulars can be obtained. (2521)

---

**STAINES GROUP**
**HOSPITAL MANAGEMENT COMMITTEE**
STUDENT NURSES

Applications are invited from well-educated GIRLS for vacancies in the Preliminary Training School at Ashford Hospital, Middx, which is a General Hospital of 639 beds. Schools commence 25th September, 1951. General training consists of three years three months' course on Block system of education. 96-hour working fortnight.

Salary: 1st year £200 p.a., 2nd year £210 p.a., 3rd year £225 p.a., less £100 for residence. Candidates must be at least 17 years of age. Candidates over 18 years of age are subject to superannuation.

Application forms and details from Matron (N.T.) of the Hospital. (159)

---

**GRANTHAM AND KESTEVEN GENERAL HOSPITAL, GRANTHAM, LINCS**

Applications are invited from well-educated young women between 17½ and 30 years. Three years' **Student Nurse Training,** including 12 weeks' Preliminary Training School.

Modified block system of training in operation, with 48-hour week.

Vacancies September, 1951, and January, 1952. Candidates on the Supplementary Register accepted for two years' training. Salary and conditions of service in accordance with the Whitley scale.

Application forms may be obtained from the Matron. (2439)

---

**REDHILL GROUP HOSPITAL MANAGEMENT COMMITTEE**
**HORSHAM HOSPITAL — REDHILL COUNTY HOSPITAL**
STUDENT NURSES

Applications from Girls aged not less than 17½ years, desiring to train as Nurses are invited. The period of training is undertaken at two Hospitals within the Group—the first 18 months at HORSHAM HOSPITAL, Horsham, Sussex, and the final 18 months at REDHILL COUNTY HOSPITAL, Redhill, Surrey.

The course of General Training is in accordance with the requirements of the General Nursing Council, and candidates are prepared for State Examination for qualification of State Registered Nurse.

Salary: 1st year £200, 2nd year £210, 3rd year £225 (payment of £100 per annum to Hospital where board and lodging provided), plus a payment of £5 on passing Preliminary State Examination.

Uniform provided free and laundered without charge. Trainees will be eligible to claim dependants' allowances.

Full particulars from Matron, Room 2, Horsham Hospital, Hurst Road, Horsham, Sussex. (2824)

---

**BIRMINGHAM (SANATORIA) GROUP HOSPITAL MANAGEMENT COMMITTEE**
**YARDLEY GREEN HOSPITAL, BIRMINGHAM, 9**
(413 Beds for All Forms of Tuberculosis)

**Student Nurses,** Male and Female, required, resident or non-resident. Four years' course of training in General and Tuberculosis Nursing. The first two years will be spent at Yardley Green Hospital, followed by two years at Dudley Road Hospital and Selly Oak Hospital, Birmingham. Students are also accepted for two years' training for the British Tuberculosis Association Certificate.

**Pupil Assistant Nurses** required for two years' training, for the Roll of Assistant Nurses. Part of the course to be taken at Selly Oak Hospital West, Birmingham.

Applications should be made to the Matron of the Hospital, from whom further information may be obtained. (2833)

---

**LEICESTER ISOLATION HOSPITAL AND CHEST UNIT**
**GROBY ROAD, LEICESTER**
(456 Beds)
STUDENT NURSES

There are vacancies for Male and Female candidates in the next School, which commences 20th August, 1951. Length of training, two years, after three months spent in Preliminary Training School.

Salary: £200 p.a. 1st year, £210 p.a. 2nd year.

For further particulars and application forms apply to Matron of above Hospital. (2873)

---

**THE GROSVENOR SANATORIUM**
(260 Beds)
**ASHFORD, KENT**
**Registered Training School for B.T.A. Cert.**
STUDENT NURSES

Applications are invited for **Student Nurses** at above Sanatorium. Whitley Council scales in operation. The Sanatorium is beautifully situated in 300 acres of grounds, within easy reach of Ashford. Travelling and good social facilities are available; hard and soft tennis courts, swimming pool and clubhouse for all indoor games. Candidates may be resident or non-resident.

Full particulars and form of application may be obtained from the Matron. (1779)

---

**STUDENT NURSES REQUIRED**

**Vacancies occur April, July, October and January.**

**Apply Matron, Borough General Hospital, Heath Road, Ipswich, Suffolk.** (49)

---

**DERBY No. 1 AREA HOSPITAL MANAGEMENT COMMITTEE**
**DERBYSHIRE ROYAL INFIRMARY, DERBY**

Vacancies occur at intervals for well-educated Girls to train as **Student Nurses.** Candidates are now being booked for the Preliminary Training School Course commencing on August 13th. Subsequent Schools will follow at intervals. There are a limited number of vacancies for candidates on the Supplementary Register to take the two years' General Training.

Apply to Matron for further particulars, who will also be pleased to interview girls of school-leaving age, and their parents, interested in nursing as a career. (2938)

---

**DUDLEY ROAD HOSPITAL, BIRMINGHAM 18.**

**Student Nurses** required. Applicants should be between the ages of 17½ and 30 years. The training is 3 years plus 3 months' trial period. BLOCK SYSTEM TRAINING in operation, which means that much of the theoretical work is undertaken when the Nurse is not working on the wards.

Apply to Matron. (2818)

---

**THE UNITED LEEDS HOSPITAL**
**THE MATERNITY HOSPITAL AT LEEDS**
**HYDE TERRACE, LEEDS, 2**
(112 Beds)
**1st Period Training School and Teaching Hospital, associated with the University of Leeds**

Pupils are prepared for the Part I Examinations by qualified Midwifery Teachers. Whitley Council scale of allowances. Block study system adopted. Approved arrangements for Gas and Air Analgesia.

Vacancies for S.R.N. 1st or 17th January, April, July and October. Vacancies will also occur for non-S.R.N. of good education in May and November.

Prospectus and illustrated brochure may be obtained from the Matron. (8)

---

**SOUTH MIDDLESEX HOSPITAL**
**ISLEWORTH, MIDDLESEX**

**Student Nurses** required for two [illegible] training in fevers. Age 17½ to 37. Three months' Preliminary Training [illegible] Training allowance: 1st year £200 per [illegible] £100 is deducted for board, lodging, [illegible] dry. Uniform provided.

The Hospital is a modern [illegible] pleasantly situated near River Thames [illegible] within 35 mins. journey of Central Lon[illegible]

Application forms obtainable from [illegible] (1[illegible])

---

**ROYAL NORTHERN HOSPITAL**
**HOLLOWAY, LONDON, N.7**
STUDENT NURSES

Candidates of good education between ages of 18 and 33 are received into Preliminary Training School for nine [illegible] training (without fees) before entering Wards. Training allowances in accordance with award of the Nurses and Midwives Whitley Council, commencing at £200, less charge of £100 per annum for residential emoluments. 48-hour week in operation. On completion of three years' training, selected Nurses have the opportunity of training for the C.M.B. Examination.

Apply to Matron for full particulars and dates of earliest vacancies. (3[illegible])

---

**HOSPITAL MANAGEMENT COMMITTEE**
**HACKNEY GROUP (No. 6)**
**GERMAN HOSPITAL, DALSTON, E.8**

**Student Nurses** required. Applications invited from well-educated girls of 18 years and over for three years' training in General Nursing, including 3 months in the Preliminary Training School. The Block System in operation. Candidates on one of the Supplementary Registers are accepted for [illegible] years' training.

A training allowance is given of £200 [illegible] year, £210 2nd year, £225 3rd year, [illegible] which a deduction at the rate of £100 [illegible] annum is made for board, lodging, laundry, use of uniform, etc.

48-hour week; 28 days' annual leave, [illegible] full allowance.

Application forms may be obtained [illegible] the Matron. (2[illegible])

---

**ROYAL NATIONAL THROAT, NOSE AND EAR HOSPITAL**
**GRAY'S INN ROAD, LONDON, W.C.1 AND GOLDEN SQUARE, W.1**
**Designated as a Post-Graduate Teaching Hospital**

There are vacancies for **Student Nurses** to enter the Preliminary Training School.

The Hospital is approved by the General Nursing Council as an Affiliated General Training School in conjunction with the London Free, Cardiff Royal, and Hampstead General Hospitals.

Training allowance according to the Whitley Council recommendations.

A prospectus and full particulars can be obtained from Matron at Gray's Inn Road, to whom applications may be made. (2[illegible])

---

**WOLVERHAMPTON HOSPITAL MANAGEMENT COMMITTEE**
**GROUP No. 16**
**THE ROYAL HOSPITAL**
**WOLVERHAMPTON**
**(Incorporated under Royal Charter)**
(550 Beds)
**An Associated Hospital of the University of Birmingham**

There are vacancies for **Student Nurses** aged 18 to 30 years. A good standard of education is required. Students are coached throughout their training by Sister Tutors. Training allowance according to National scales.

Applications should be made to the Matron, who will be pleased to interview parents of candidates by appointment. (2100)

---

**ST. MARGARET'S HOSPITAL, EPPING**
(General Hospital of 500 Beds)
**Recognised Training School for Nurses**

**Student Nurses** required for 3 years' training (3 months' trial period included). Age 18 to 35 years. Good conditions. 48-hour week. Training allowance: £200 per annum of which £100 per annum is payable for board and lodging. Uniform provided. This Hospital is situated in pleasant country surroundings one hour's journey from London. New Preliminary Training Schools commence October 1st, 1951, and January 7th, 1952.

**Nurses** on the Supplementary Register of the General Nursing Council accepted for reduced period of training.

Write to Matron for attractive brochure and full particulars. (2829)

---

**ST. ANDREW'S HOSPITAL**
**(For Nervous and Mental Disorders)**
**NORTHAMPTON**

There are vacancies for well-educated young women as **Student Nurses.** The Hospital is a Training School approved by the General Nursing Council, and Nurses are eligible to sit for the Certificate of Proficiency in Mental Nursing after a period of three years' training. Salary: First year £143 per annum, second year £153 per annum; third year £168 per annum, together with board, lodging and uniform, and further increments in accordance with Rushcliffe scale.

Applications to the Medical Superintendent. (2859)

### STUDENT NURSES

Applications are invited from well-educated Girls for vacancies in the Preliminary Training School, which is to commence in September, 1951.

Application forms and details can be obtained from the Matron, The Royal London Homoeopathic Hospital, Great Ormond Street, W.C.1. (2792)

### GUY'S HOSPITAL AND THE EVELINA HOSPITAL, S.E.1

There are vacancies for **Student Nurses** for three years' training or two years' Post-Registration Training in Sick Children's Nursing in the School of Nursing at the Evelina Hospital. Candidates should be 18 years to 32 years of age on entry, and should hold a School Certificate.

For further particulars apply to the Lady Superintendent, Evelina Hospital for Sick Children, Southwark Bridge Road, S.E.1. (2765)

### KIRKCALDY GENERAL HOUSE, FIFE
**Associated with Victoria Hospital**
(134 Beds)
**Training School for Nurses**

There are vacancies for **Student Nurses** in the Course commencing October, 1951. Applications are invited from girls of good education, over the age of 17½ years. Training is for three years. Salary: £200—£215—£225, with deductions of £100 per annum for board and lodgings. For Nurses on the Supplementary part of the Register, training is two years.

Applications for training should be made in the candidate's own handwriting to the Matron. (2890)

### FOUNTAIN HOSPITAL
**TOOTING GROVE, LONDON, S.W.17**

Young Ladies are required as **Student Nurses** to qualify for State Registration in Mental Deficiency Nursing. 48-hour week. Training allowance: £230—£240—£255 per annum. Proficiency awards, totalling £50, during training. Dependants' allowances may also be claimed. Charge for board, lodging, and laundry, £100 per annum, if resident. Situated in London, easy access to Surrey. Third-class travel voucher provided.

Apply to Matron. (2918)

### HASLEMERE AND DISTRICT HOSPITAL
**HASLEMERE, SURREY**

**Student Nurses** accepted for three years' training in general nursing.

Application should be made to Matron. (2956)

### GENERAL HOSPITAL, ROCHFORD
**ESSEX**

Required:—

**Male and Female Student Nurses** for General Training School. Length of training, three years and three months. Vacancies for Schools in July and October, 1951. Modified block system of training in operation, with a 48-hour week. Accommodation available in modern Nurses' Home for female applicants. Male applicants will be non-resident. Salary: £200 per annum during first year, £210 during second year, and £225 during third year of training. A charge of £100 per annum will be made to resident female applicants for accommodation, etc. Uniform provided.

Applications should be sent to the Matron, from whom further information may be obtained if desired. (2965)

### APPOINTMENTS VACANT
**20 words 5/9; each extra word 4d.**

**Assistant Matron** wanted for small Children's Hostel in London suburb. Apply, stating age and experience, Secretary, 224a Shaftesbury Avenue, W.C.2. (2924)

**Assistant Nurse** required in August. Whitley scale (£285 x £12 10s.—£385 a year, less £120 for emoluments). Apply with details and names for reference to Matron, St. Anne's Nursing Home, 76 Westwood Hill, S.E 26. (2974)

**CAVENDISH NURSES**
**54 BEAUMONT STREET**
**LONDON, W.1**
(Established over 50 years)

Private cases available in London, Country and Abroad. Co-op. basis. Male and Female Nurses with good references required.

Apply Secretary, WELBECK 1277. (2763)

**District Nurse** required in the Llandrindod Wells area. Preferably motorist—car provided. Whitley Council scale of salaries. Apply Miss Todd, Superintendent Nursing Officer, County Hall, Llandrindod Wells. (2840)

**Pupil Assistant Nurses** (Female—resident, separate bedrooms: Male—non-resident) required. Good experience in the Geriatric Unit. All lectures given by qualified Sister Tutor. Salary during this period of training, namely, two years: 1st year £200, 2nd year £210, less £100 for residential emoluments where applicable. Apply to Matron, St. John's Hospital, St. John's Hill, S.W.11. (2832)

## QUEEN'S NURSES WANTED

**Oxford. 2nd Assistant Superintendent** required July 1st. Applicant must be interested in theoretical training as well as the practical and have the H.V. Certificate. Motorist.

**Eastwood, Notts.** Urban area near Nottingham. Double district, would suit friends. **One District Nurse-Midwife** and **One General Nurse** required. Unfurnished house available. Allowance for own cars. Whitley scale of salary. The appointment is subject to passing a medical examination.

**Peacehaven, East Sussex.** Double district. Generalised duties undertaken. Must be qualified Health Visitors and motorists. New council house in course of erection. Whitley scale salary. Suitable for two friends.

**MANCHESTER AND SALFORD DISTRICT NURSING INSTITUTION**

**Queen's Nurse/Midwife** required immediately. Temporary or permanent. Resident. F.S.S. or Local Government Superannuation. Apply Senior Superintendent, Manchester and Salford District Nursing Institution, 3 St. James's Square, Manchester, 2.

**NORTHAMPTONSHIRE**

**District Nurses' Home, Kettering. Resident District Midwife,** S.R.N., S.C.M., preferably with District training.

**Resident General Nurse,** S.R.N. with District training.

**Shaftesbury, Dorset. Nurse-Midwife** for town and rural area. Unfurnished house provided. Association car or allowance for own.

See displayed advertisements for Assistant Superintendents for Metropolitan, Nottinghamshire, St. Helens, Lancashire, and Manchester (Ardwick), also Nurses for Malta.

Apply Deputy General Superintendent, Q.I.D.N., 57 Lower Belgrave Street, London, S.W.1. (2973)

## LEEDS (A) GROUP HOSPITAL MANAGEMENT COMMITTEE
**ST. MARY'S HOSPITAL, LEEDS, 12**
**Part I Training School for Midwifery**
(106 Beds—2,000 Deliveries Annually)

**Pupil Midwives** (S.R.N. only) are now being enrolled to prepare for the C.M.B. Examination in February, 1952, training to commence on the first day of August, 1951.

Pupils attend lectures at the University of Leeds—transport provided. Two weeks' intensive theoretical course prior to entering the wards. Tutorials are given during the six months' training by a qualified Midwifery Teacher.

There is one Study Day per week and one day off duty.

Training in Gas and Air Analgesia is available. Part II Training can be arranged in Leeds.

The Hospital is pleasantly situated in its own grounds and is approximately 3½ miles from the City Centre.

Training allowance in accordance with the recommendation of the Nurses and Midwives Whitley Council, namely, £230 per annum, with a deduction of £100 per annum for the provision of board and lodgings. Uniform provided.

Prospectus may be obtained on application to the Matron, St. Mary's Hospital, Leeds, 12. (1080)

## LIVERPOOL MATERNITY HOSPITAL
**OXFORD STREET, LIVERPOOL, 7**

The above Hospital has early vacancies for **Pupil Midwives** of S.R.N. status desiring to take the Part I period of Midwifery Training. Gross salary: £230 per annum. Board/residence, uniform and laundry are provided, for which a charge of £100 per annum is made.

Applications in writing to Matron at the Hospital as above. (2529)

## LAMBETH HOSPITAL
**BROOK DRIVE, S.E.11**

Required for a modern Block of 70 beds (built just prior to the War), **Pupil Midwives** for Part I training, commencing on the 1st August, 1951.

Whitley Council salary and conditions of service. There is a modern Nurses' Home at the Hospital, which is situated within easy reach of Central London, and all the main line railway termini. Waterloo Station is within 10 minutes of the Hospital, and gives excellent access to the South Coast.

Apply to the Matron, Lambeth Hospital, Brook Drive, S.E.1. (x47)

## DERBY AREA No. 1 HOSPITAL MANAGEMENT COMMITTEE
**CITY HOSPITAL, DERBY**

**Pupils** prepared for Part I Examination of the Central Midwives Board. Whitley Council scales and conditions. Vacancies occur in February, May, August and November in each year. Part II Midwifery Training can be arranged if desired.

Applications to Matron. (1738)

## GROUP 25 BIRMINGHAM (SELLY OAK) HOSPITAL MANAGEMENT COMMITTEE
**SORRENTO MATERNITY HOSPITAL, BIRMINGHAM, 13**

PUPIL MIDWIVES

Part I Training School, including experience in Premature Baby Unit. Vacancies August 1st, November 1st, February 1st. For untrained women, vacancies August 1st, February 1st.

STAFF MIDWIVES

Part I Training School. Training in the care of Premature Babies can be arranged if desired.

Further particulars from Matron. (1102)

## CITY GENERAL HOSPITAL
**SHEFFIELD No. 1 HOSPITAL MANAGEMENT COMMITTEE**
(Modern Midwifery Unit — 150 Beds, 150 Cots)

A few vacancies are available for courses commencing 1st August and 1st November, 1951, for **Pupil Midwives** to prepare for Part I of the Central Midwives Board Examination.

Arrangements can also be made for taking Part II. A Study Day system of training is in operation.

The Hospital is pleasantly situated within easy reach of the City and Derbyshire Dales.

For further particulars apply to the Matron, City General Hospital, Sheffield, 5. (2984)

**Queen's Nurses** with experience and preferably H.V. Certificate required as **Assistant Superintendent** in the Central Training Home, 29 Castle Terrace, Edinburgh. Salary according to Whitley Report. Apply Superintendent, 29 Castle Terrace, Edinburgh. (2975)

**READING QUEEN'S HOME**

**Holiday Relief** required, general or maternity.

Apply Superintendent, 25 Erleigh Road, Reading. (2393)

Required for holiday duty, **S.R.N.** Apply Miss B. B. Harradine, Trained Nurses' Operation, 9 Carlton Drive, Putney. (2989)

**Staff Nurse** (S.R.N.) required for night duty. Applications should be addressed to the Matron, Australasian Hospital, Dr. Barnardo's Homes, Barkingside, Essex. (387)

Wanted, a **Lady** to take charge of well equipped Home for 40 old people (professional classes) in pleasant surroundings, West Worthing. Must have qualified nursing and catering experience. Starting salary £250, with full board. Applications, in writing, giving age, qualifications, experience and references, to Secretary, Crossways Trust, Doughty Street, London, W.C.1. (2908)

Wanted, **Receptionist.** Nursing and clerical experience an advantage. Sympathetic disposition. Single, aged about thirty. Applications in writing, enclosing copies of references, to the Northover Funeral Home, Reigate. (3002)

Wanted, **Resident Nurse** (S.E.A.N.) for attractive well-equipped Home for infirm old people of the professional classes between Egham and Windsor. Bus and coach stop at gates. Separate bedroom, Nurses' sitting room. Whitley salary scale. Write, giving details, experience, qualification, references to Matron, Ridgemead, Englefield Green, Surrey. (2907)

### APPOINTMENT WANTED

**Nurse** (S.R.N.) desires permanent post. Experienced in private nursing. Box No. 300, The Nursing Times, St. Martin's Street, London, W.C.2. (3001)

### TEMPORARY HOLIDAY APPOINTMENTS

A **Nurse** for night duties and a middle-aged person for general duties are required for children's holiday school at Bognor Regis, 27th July to 2nd September, 1951. Apply I. Fialko, Esq., F.S.A.A., Ideal Holiday Schools, 14 Howick Place, London, S.W.1. VICtoria 4737. (2923)

### MIDWIFERY
**16/- per inch, minimum charge 10/-**

**UNITED BIRMINGHAM HOSPITALS**
**BIRMINGHAM MATERNITY HOSPITAL**
**LOVEDAY STREET, BIRMINGHAM, 4**

**Pupils** prepared for the Part I Examination of the Central Midwives Board. State Registered Nurses and non-State Registered Nurses are accepted. Allowances as recommended by Whitley Council.

Courses commence March, June, September and December.

Applications to Matron. (238)

**MATERNITY HOSPITAL**
**HARTON LANE, SOUTH SHIELDS**
(36 Beds)

There are vacancies for **Pupil Midwives** (Part I) at the above Training School. Whitley Council salary scale and conditions of service. Part II Training School also available in South Shields.

Applications, stating age and experience, to be addressed to the Matron, Maternity Hospital, Harton Lane, South Shields. (56)

**EAST END MATERNITY HOSPITAL**
**384-386 COMMERCIAL ROAD**
**LONDON, E.1**
**Part I and Analgesia Training School**

**Vacancies** occur for **Pupils** in February, May, August and November for S.R.N. and S.R.C.N. Occasional vacancies occur for untrained candidates.

Apply to Matron. (166)

**MILE END HOSPITAL**
**BANCROFT ROAD, LONDON, E.1**
**Part I Midwifery Training School**

Vacancies for **Pupil Midwives** for 1st August and 1st November, 1951. Obstetric and Paediatric lectures given by specialists. Gas and Air Analgesia Course arranged. Training allowances (if S.R.N.), resident £230 per annum, less a charge of £100 for board and lodging; non-resident, £230 per annum, with uniform, laundry and meals on duty provided free.

Forms of application and further particulars can be obtained from Matron. (5)

**THE HALIFAX GENERAL HOSPITAL**
(425 Beds)
(Midwifery Department—108 Beds)
MIDWIFERY TRAINING

There are vacancies for **Pupil Midwives** for Part I of the Central Midwives Board. Trained Nurses accepted for 6 months and untrained Pupils for 18 months, followed by opportunities for Part II training in the district.

For further particulars apply to Matron. (1909)

MIDWIFERY—Contd.

**UNITED MANCHESTER HOSPITALS**
**SAINT MARY'S HOSPITAL**
**WHITWORTH PARK, MANCHESTER**
**Midwifery Training School**

Vacancies exist for **Pupil Midwives** in preparation for the Part I Examination of the Central Midwives Board.

Qualified Sister Tutors are responsible for supervision of training.

Salaries and conditions of service in accordance with the Whitley Council recommendations.

For further particulars and dates of vacancies, please apply to the Matron. (83)

**THE PLYMOUTH, SOUTH DEVON AND EAST CORNWALL GENERAL HOSPITAL GROUP**
**SOUTH DEVON AND EAST CORNWALL HOSPITAL**
**FREEDOM FIELDS, PLYMOUTH**
**Midwifery Department**

Applications are invited for **Pupil Midwives** to take Part I Midwifery Training at the above Hospital. State Registered Nurses accepted for six months' courses. Certificates in Analgesia given. Study classes. Teaching given by Obstetricians and qualified Tutors.

**ALEXANDRA MATERNITY HOME**
**PLYMOUTH**
(64 Beds)

Applications are invited from State Registered Nurses and women of good education to take Part I Midwifery and Gas and Air Analgesia training. Teaching by Obstetricians and qualified Tutors. Study mornings arranged. Vacancies occur at both Schools at three-monthly intervals, commencing 1st February. Salary (S.R.N. £230 per annum) and conditions in accordance with the Whitley scale.

Applications, with two names for reference and name of Training School, should be sent to the Matron of the School which the applicant wishes to join. (40)

**ROYAL HALIFAX INFIRMARY**
**Part I Training School**
(44 Beds)

**Immediate vacancies for Pupil Midwives.**
**Apply to Matron for further particulars.**
(1913)

**DERBY AREA No. 1**
**HOSPITAL MANAGEMENT COMMITTEE**
**NIGHTINGALE AND QUEEN MARY MATERNITY HOMES, DERBY**

**Pupil Midwives** accepted for Part II Midwifery Training. Whitley scales and conditions. Vacancies occur 1st March, June, September, December.

Apply Matron. (114)

**MATERNITY NURSING ASSOCIATION**
**63-65 MYDDELTON SQUARE**
**LONDON, E.C.1**

**Midwifery Training School** for Second Examination of the Central Midwives Board 1,200 district patients. Whitley Council salary and conditions.

For vacancies, apply to the Matron. (x25)

**THE GENERAL LYING-IN HOSPITAL**
**YORK ROAD, LAMBETH, S.E.1**
**Midwifery Training School**

**Pupils** accepted for Part I Midwifery Training in preparation for the Central Midwives Board Examination. Whitley Council scale and conditions.

For full particulars apply Matron. (x110)

**THE MATERNITY HOSPITAL**
**HEDON ROAD, HULL, YORKS**
(74 Beds)

**Vacancies exist for Pupil Midwives** for Part I Midwifery Training of the Central Midwives Board Examination.

**Courses commence August 1st and every three months.**

**Trained Nurses accepted for six months and untrained Pupils for 18 months.**

**For further particulars and application forms apply Matron at above address.**
(x1715)

**BARROW AND FURNESS HOSPITAL MANAGEMENT COMMITTEE**
**RISEDALE MATERNITY HOSPITAL**
PUPIL MIDWIVES

Vacancies in November for Part I **Pupil Midwives.** Modern Hospital in pleasant surroundings, with easy access to sea and Lake District.

Whitley Council salary and conditions of service.

Applications to Matron, Risedale Maternity Hospital, Barrow-in-Furness, from whom further particulars may be obtained. (2892)

**MATERNITY UNIT, GENERAL HOSPITAL**
**ROCHFORD, ESSEX**

**Pupil Midwives** required for Maternity Unit, General Hospital, Rochford. PART I TRAINING SCHOOL. Modern 60-bedded unit with Premature Baby Unit attached. Opportunities for obtaining Analgesia Certificate. 8-hours shift system of duties in operation.

Applications to the Matron, Maternity Unit, from whom further information can be obtained if desired. (2964)

**LEEDS (A) GROUP HOSPITAL MANAGEMENT COMMITTEE**
**ST. JAMES'S HOSPITAL (SOUTH), LEEDS**

**Pupil Midwives** (S.R.N. only) are now being enrolled to prepare for the Central Midwives Board Examination in February, 1952, for which applicants must be able to commence training on the 24th July, 1951.

Pupils attend lectures at the University of Leeds, other classes are given by a resident Midwifery Teacher. Training in Gas and Air Analgesia is available, and experience both in normal and abnormal midwifery. There is one study day and one day off per week. Part II training can be arranged in Leeds.

The Hospital is situated within easy reach of the city centre, and there is a modern Nurses' Home.

Training allowance in accordance with the recommendations of the Nurses and Midwives Whitley Council, namely, £230 per annum, with a deduction of £100 per annum for the provision of board and lodgings. Uniform provided.

Further information and form of application may be obtained from the Matron, St. James's Hospital (South), Leeds, 9. (1081)

**HOSPITAL MANAGEMENT COMMITTEE, HACKNEY GROUP (No. 6)**
**HACKNEY HOSPITAL, LONDON, E.9**

**Vacancies exist at Hackney Hospital, London, E.9, for Part I Midwifery Training for the Courses commencing on 1st February, 1st May, 1st August and 1st November each year for S.R.N. and R.S.C.N. candidates. New modern Maternity Block of 109 beds recently opened. Obstetric and Paediatric lectures given by Specialists. Gas and Air Analgesia lectures arranged. High percentage of passes. Modern Nurses' Home**

For application forms and further particulars apply Matron. (20)

**THE BIRMINGHAM (DUDLEY ROAD) GROUP OF HOSPITALS**
**DUDLEY ROAD HOSPITAL, BIRMINGHAM, 18**
**Midwifery Training School, Part 1**
(125 Beds—100 Cots)

There are vacancies for **Pupil Midwives** in this modern department, which includes a Premature Baby Unit. Block system training in operation.

Vacancies occur at 2-monthly intervals.

Apply to Matron. (73)

**EAST CUMBERLAND HOSPITAL MANAGEMENT COMMITTEE**
**CITY MATERNITY HOSPITAL, CARLISLE**
**(Part I Training School)**

There are vacancies for trained and untrained Nurses on the Training Course for **Pupil Midwives,** commencing at the above Hospital on the 1st August, 1951.

Training in Gas and Air Analgesia is available.

Applications should be addressed to the Matron, City Maternity Hospital, Fusehill Street, Carlisle. (2823)

**COUNTY BOROUGH OF WALSALL**
**CHILDREN'S DEPARTMENT**

Applications are invited for two vacancies as **Resident Nursery Housemother** at Footherley Hall Residential Nursery, Shenstone, Staffs.

Previous experience in the care of children, particularly babies and children aged under 5 years, and possession of appropriate qualifications will be considered an advantage.

Remuneration in each case £5 1s., less 23s. for board, lodging, etc. A further 6s. per week is payable for possession of First Aid or Home Nursing Certificates.

The posts are superannuable and are subject to passing medical examination. Applicants must disclose relationship to any member or senior official of the Council.

Applications, stating age, experience and qualifications, accompanied by names of two referees, should be forwarded to the undersigned as soon as possible.

L. J. JOSEPH,
Children's Officer.

29 Leicester Street, Walsall, Staffs. (2986)

**THE BEARSTED MEMORIAL HOSPITAL**
**(Jewish Maternity Hospital)**
**THE GREEN, HAMPTON COURT**
**EAST MOLESEY, SURREY**
**Midwifery Training School**

**Pupil Midwives** prepared for Part I Examination of the Central Midwives Board at this Hospital, in pleasant surroundings within easy reach of the West End.

Obstetric and Paediatric lectures by Specialists. Resident Midwife Teacher.

Vacancies occur in February, May, August and November in each year.

Please apply to Matron for application forms. (x32)

**ST. ANDREW'S HOSPITAL**
**DEVONS ROAD, LONDON, E.3**

Vacancies will occur on 1st August and 1st November, 1951, for **Pupil Midwives** to prepare for Part I of the Central Midwives Board Examination

Further particulars from Matron. (2920)

**NORTHERN GROUP**
**HOSPITAL MANAGEMENT COMMITTEE**
**ROYAL NORTHERN HOSPITAL**
**HOLLOWAY, LONDON, N.7**
MIDWIFERY TRAINING FOR TRAINED NURSES

Approved as a Midwifery Training School (jointly with Guy's Hospital) by the Central Midwives Board for the first period of training.

Training allowances in accordance with the award of the Nurses and Midwives Whitley Council.

For prospectus and dates of earliest vacancies, apply to Matron. (624)

PLEASE MENTION "NURSING TIMES" WHEN ANSWERING ITS ADVERTISEMENTS

**MALE NURSES**

16/- per inch, minimum charge 10/-

**MANCHESTER ROYAL INFIRMARY**

**State Registered Male Nurses** required for day and night duty, non-resident. Salary according to Rushcliffe scale.

Apply to Lady Superintendent of Nurses, giving particulars of training and experience, together with names and addresses of previous employers for reference. (191)

**SITUATIONS VACANT**

**20 words 5/9; each extra word 4d.**

**Waitresses** required at CLARE HALL HOSPITAL, South Mimms, Barnet, Herts. Resident or non-resident. Wages £4 12s. for 48-hour week, less 23s. p.w. if resident, for board, lodging. N.J.C. conditions of service. Applications to the Matron. (2148)

**CITY HOSPITAL, HUCKNALL ROAD**
**NOTTINGHAM**

**Assistant Cook,** experienced, urgently required for Nurses' Home kitchen. Resident or non-resident. Salary according to scale.

Applications to be made to the Domestic Supervisor. (2526)

**CITY HOSPITAL, HUCKNALL ROAD**
**NOTTINGHAM**

Required, **Resident Maids** for the Nurses' Home, also **Dining Room Maid** for the Nurses' Home.

Wage: £4 4s. per week, less 23s. board and lodging.

For further particulars please apply to the Domestic Supervisor. (2527)

**MORTON BANKS ISOLATION HOSPITAL**
**RIDDLESDEN, KEIGHLEY, YORKSHIRE**

Experienced **Cook** required urgently.

Applications to Matron. (2926)

**WHITELEY VILLAGE HOSPITAL**
**WALTON-ON-THAMES**

**Ward Maid** required. Wages in accordance with the Whitley scale.

Apply with full particulars to Matron. (2794)

**ROYAL HOSPITAL AND HOME FOR INCURABLES**
**WEST HILL, PUTNEY, LONDON, S.W.15**

**Matron's Maid** required. Whitley salary. Resident.

Apply Matron. (2867)

Domesticated Lady required as **Housekeeper and Deputy** in a Sunshine Home for Babies. Must have had good experience with young children and have a genuine love for them. Excellent accommodation and conditions. Apply to Court Grange, Abbotskerswell, S. Devon. (2841)

LONDON COUNTY COUNCIL invites applications from women for appointment as resident **Assistant Domestic Bursar** at Training Colleges in and near London. Successful candidates will be responsible to Domestic Bursars of the colleges, and will assist in domestic administration, including catering of the college and/or hostels attached thereto. Training and experience in institutional management desirable. Salary: £210 x £10—£255, with an addition at present of 10 per cent, plus emoluments of board, lodging and laundry. Stamped addressed envelope for application forms and further details to Education Officer (EO/Estab.6D/210), County Hall, S.E.1. (814) (2913)

**ST. JOHN'S HOSPITAL**
**KEIGHLEY, YORKSHIRE**

**Assistant Cook** required, Female (resident). Male (non-resident).

Applications to Matron. (2927)

**KEIGHLEY VICTORIA HOSPITAL**
**KEIGHLEY, YORKSHIRE**
**ST. JOHN'S HOSPITAL, KEIGHLEY YORKSHIRE**
**BINGLEY HOSPITAL, BINGLEY YORKSHIRE**

**Ward Maids, Kitchen Maids, House Maids, Dining Room Maids, Nurses' Home Maids** required at the above Hospitals, preferably resident.

Official Ancillary Staffs Council salaries and conditions of service.

Applications, with full particulars, to be sent to the Matron of the appropriate hospital. (2978)

**HOLIDAY ACCOMMODATION**

**Goodwill Holiday Parties** in attractive private house, overlooking lake. Beautiful views. Excellent centre for walks and excursions. Miss Rosalind Brandreth and Miss Diana Oldmeadow, Kelbarrow, Grasmere, Westmorland. Phone: Grasmere 123. (6[illegible])

**Cotswolds.** Central. Comfortable Bed and Breakfast. Rockness House, Nailsworth, Glos. (2[illegible])

**THE EDITH CAVELL HOMES OF REST FOR NURSES**

**Nurses** desiring a restful holiday and wishing to benefit by a temporary change of air and scene, may visit Haslemere, near lovely woods and moorland, or Windermere in the beautiful Lake District. Fees: two guineas weekly.

Applications to Secretary, 21 Cavendish Square, W.1. (x2[illegible])

**NURSING HOMES**

**Northwoods, Winterbourne, Bristol.** Registered Nursing Home in charming surroundings for elderly people needing care, warmth, comfort, good food, and ample garden produce. From 6 guineas a week. Apply the Matron. (x[illegible])

**FOR SALE**

**Bournemouth.** Adjacent to golf links. Pines, a beautiful house, eminently suitable for nursing or convalescent home. 8 large rooms, 3 reception, 3 bath, large garage, garden. Just redecorated. Freehold £[illegible]. 7 Queen's Park Gardens, Bournemouth. Particulars and photo. (2[illegible])

**MISCELLANEOUS**

**National Adoption Society,** registered under the Adoption of Children (Regulation) Act, 1939, 4 Baker Street, W.1, arranges for the legal adoption of babies. (1[illegible])

**New Irish Linen Lengths.** (a) Medium shade, 6yds. x 32in., each 27/-; (b) White, 6yds. x 32in. each 28/6. New off-white linen lengths, ideal for furnishings, tea covers, etc., 78in. x 27in. approx., 2 lengths for 22/6. New white superfine cambric lengths, 3yds. x 37in. each 28/6. Carr. paid. Satisfaction or money back. H. Conway (Dept. 162), 1 Stoke Newington Road, London, N.16. (2[illegible])

**Parachutes:** (1) Pure white heavy Irish silk or primrose nylon, each panel 30in. x 132in., 2 panels 17/6, 4 panels 32/6, 8 panels 60/-; (2) white nylon, each panel 36in. x 132in., 2 panels 27/6, 4 panels 52/6, 8 panels 100/-. (3) huge white nylon panels, 36in. x 10yds., per panel 35/-. Carr. paid. Satisfaction or money back. H. Conway (Dept. 108), 1 Stoke Newington Road, London, N.16. (1[illegible])

# TRAVEL SICKNESS

## *What causes it— How to prevent it*

It is now generally agreed that travel sickness results from disturbances set up in the internal ear, and that the most effective preventive is hyoscine combined with a sedative. 'Travikalm' tablets containing hyoscine hydrobromide and B.V.U. provide the ideal remedy. Sugar coated, they are easily swallowed when water is not available. Use 'Travikalm' *next* time — then recommend it to other sufferers.

*Note: For children under five, B.V.U. (Genatosan) tablets are safer, and equally effective.*

**'TRAVIKALM'**
**prevents travel sickness**

*The word 'Travikalm' is a Regd. Trade Mark of Genatosan Ltd., Loughborough, Leics.*



# NEW BOOKS FOR NURSES

**VENEREAL DISEASES**
**described for Nurses**
By R. C. L. BATCHELOR, M.A., M.B., Ch.B., D.P.H., F.R.C.P.Ed., M.R.C.P.E., and MARJORIE MURRELL, M.B., B.S., D.P.H., F.R.C.S.Ed. 220 pages 43 illustrations **12s. 6d.**

**APPLIED ANATOMY FOR NURSES**
By E. J. BOCOCK, S.R.N., S.C.M., D.N., and Professor R. WHEELER HAINES, M.B., D.Sc., F.L.S.
336 pages 232 illustrations **15s.**

**LECTURES ON MEDICINE TO NURSES**
By A. E. CLARK-KENNEDY, M.D., F.R.C.P.
296 pages 28 illustrations **15s. 6d.**

**PROGRESSIVE PROFESSIONAL NURSING**
By MONA E. GREY, S.R.N., S.C.M. 112 pages **6s.**

**PHYSIOTHERAPY IN OBSTETRICS AND GYNAECOLOGY**
**Including Education for Natural Childbirth**
By HELEN HEARDMAN, M.C.S.P.
240 pages 94 illustrations **16s.**

**THE NURSING OF SICK CHILDREN**
By EVELYN M. LOVELY, S.R.N., R.S.C.N., S.R.M.
128 pages **7s. 6d.**

**SURGERY FOR NURSES**
By JAMES MORONEY, M.B., Ch.B., F.R.C.S., L.R.C.P.
656 pages 563 illustrations **27s. 6d.**

**ILLUSTRATIONS OF BANDAGING AND FIRST AID**
By LOIS OAKES, S.R.N., D.N.
Fourth Edition 316 pages 360 illustrations **8s. 6d.**

*New Book Ready Shortly—*
**ORTHOPAEDIC NURSING**
By MARY POWELL, S.R.N., M.C.S.P.
412 pages 210 illustrations **25s.**

Complete 1951 Catalogue sent on request

**E. & S. LIVINGSTONE, LTD.**
**16-17 TEVIOT PLACE, EDINBURGH**

**FOR COOL CUSTOMERS**

*ABDULLA*

# *COOLTIPT*

The cotton-wool tip filters out the heat and the bite without detracting from the fullness of the Virginia flavour.



*Created for You*

**SPECIAL CONCESSION TO THE MEDICAL AND NURSING PROFESSION**

Robert Fielding has pleasure in offering his complete Salon facilities for Permanent Waving, Cutting, Shampooing, Setting, Manicure, Beauty Treatments, etc., *at 33⅓% below list price.* Don't forget to mention, *when making your appointment*, that you are entitled to this concession.

**ROBERT FIELDING**
*Art de Coiffeur Limited*
**215 REGENT STREET, LONDON, W1**
(Opposite Liberty's) For appointments: REGent 3381/2

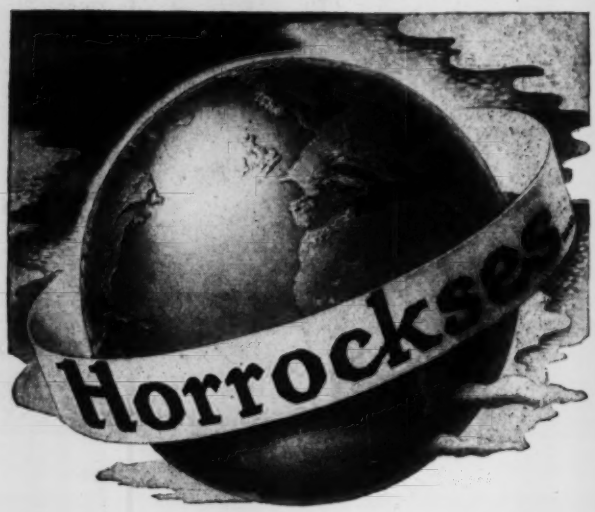


*the Greatest Name in Cotton*

SHEETS

PILLOWCASES

GREY CALICOES

SHIRTINGS

FLANNELETTES

WINCETTES

PILLOW COTTONS

NURSE CLOTHS

ETC.

HORROCKSES, CREWDSON & CO. LTD.
LONDON PRESTON MANCHESTER

*for BABY'S tender SKIN*

...for Mother's too, it is necessary to use only the mildest, purest Soap, Powder, Ointment. Cuticura toilet preparations are mildly medicated to safeguard delicate skins, only the purest ingredients are used.

**CUTICURA SOAP** Mild as milk, pure as can be, delicately medicated, its copious, fragrant lather cleanses thoroughly without irritation. Careful Mothers think no other soap is good enough for Baby.

**CUTICURA TALCUM** The finest, silkiest, softest Talcum Powder there is! Delicately perfumed and mildly medicated, it is ideal after the bath and helps prevent nappie-rash.

**CUTICURA OINTMENT** A mild, antiseptic ointment to soothe rough, sore, damaged skin. It seals the place safely while it heals. Ideal for sunburned or wind-roughened complexions.

**Cuticura**

**CLINICALLY and MEDICALLY APPROVED**

***and widely chosen for their choice of shapes, suppleness and flow.***

Ingram's Teats are produced by a firm famed for over a hundred years for their surgical rubber manufactures. They are a highly specialised production of the very finest transparent rubber—unsurpassed for flexibility, natural flow, choice of shapes and for their patented spiral grip. If it's an Ingram's Teat it's the best that's made!

*Ingram's*

**AGRIPPA**
**SPIRAL GREEN BAND**
**TEAT & VALVE**
PAT. Nº 493456
J. G. INGRAM & SON, LTD., LONDON

*Nurses* RECOMMEND WEYLUX

**BABY SCALES** WITH WEIGHTS *ON HIRE*

Scales and Weights of Guaranteed Accuracy delivered for a moderate quarterly charge.
Please write for interesting Brochure giving full details.

**GUARDIAN BABY SCALES, LIMITED,**
319/321 GRAY'S INN ROAD, KING'S CROSS, LONDON, W.C.1

Reprints of important lectures from the "Nursing Times"
*By Mrs. N. MACKENZIE M.A. (Oxon.)*
**EDUCATION FOR CHANGE**
**THE NURSE AND THE MODERN COMMUNITY**
may still be obtained from the Manager of the "Nursing Times," Macmillan and Co., St. Martin's Street, London, W.C.2, or by personal callers at the Royal College of Nursing; price 1s. 6d. each, post free.

**FREE TO NURSES 'ASPRO'**

Cut out this advertisement, pin your name and address to it, post to us and we will send you a double sample of 'ASPRO' Tablets free. You can then prove how pain alleviating 'ASPRO' is, how it brings sleep to the sleepless, stops colds and 'flu, relieves rheumatism in one night and banishes nerve pains, neuralgia, toothache, headaches, etc., in a few minutes.

*"ASPRO" DOES NOT HARM THE HEART OR STOMACH*

**Made in England by ASPRO, LTD., SLOUGH, Bucks**

*If you have received one packet of "ASPRO" free do not write for another.* NT

ASPRO


"Nursing Times" Editorial and Publishing Offices, MACMILLAN & Co., Ltd., ST. MARTIN'S STREET, LONDON, W.C.2. Telegrams: Publish, Lesquare, London. Telephones: Editorial—WHItehall 7678; Advertisements—WHItehall 8831. Subscription rates (post free to any part of the world) are:—Twelve months, £1 6s. 0d. Six months, 13s. 6d. Three months, 7s. 0d. Special rate for College members—12 months, 19s. 6d.; 6 months, 10s.; 3 months, 5s. 6d. Single copies, 6d. each, post free. Self-binder to hold 26 issues, 8s. 9d. post free. Printed in Great Britain by E. T. HERON & Co. Ltd. at Tottenham Street, London, W.1. June 30, 1951.